

SOUTHEAST ELEVATION
NOT TO SCALE

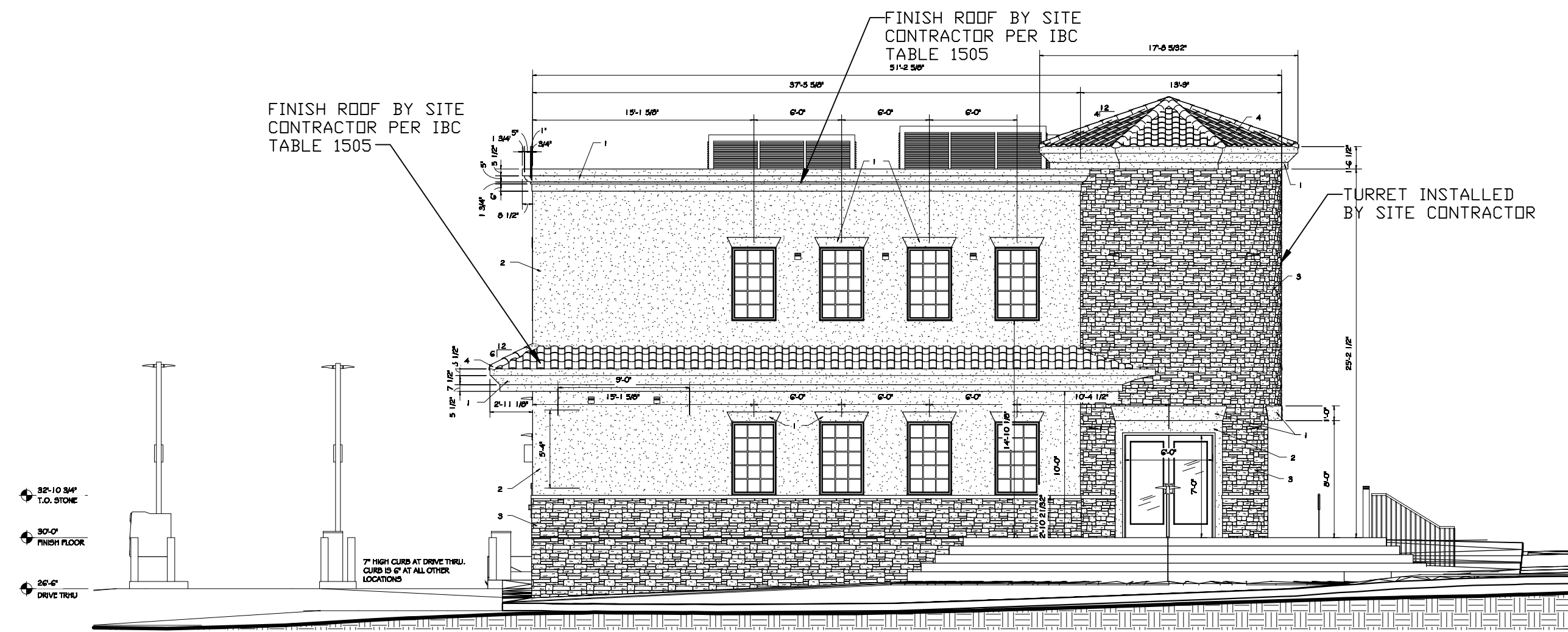

SOUTHWEST ELEVATION
NOT TO SCALE

EXTERIOR FINISHES		
MATERIAL/PRODUCT	COLOR/STYLE	MANUFACTURE
1 Medium Textured Stucco	Pottery (Dark Tan)	El Rey Stucco
2 Medium Textured Stucco	Tierra (Tan)	El Rey Stucco
3 ProStone® Easy Fit Savannah Ledge	Vintage Wine (Mixed Browns)	Owens Corning
4 Distinction Tile	Desert Red (Red)	Tnmine Building Products

- * ALL WINDOW FRAMES TO BE WHITE
- * STORE FRONT ENTRY DOORS ARE ALUMINUM
- * 3' METAL DOORS ARE TO BE PAINTED TAN

NOTE:

ELEVATIONS AS PROVIDED BY NORTH AMERICAN BUILDING SYSTEMS.

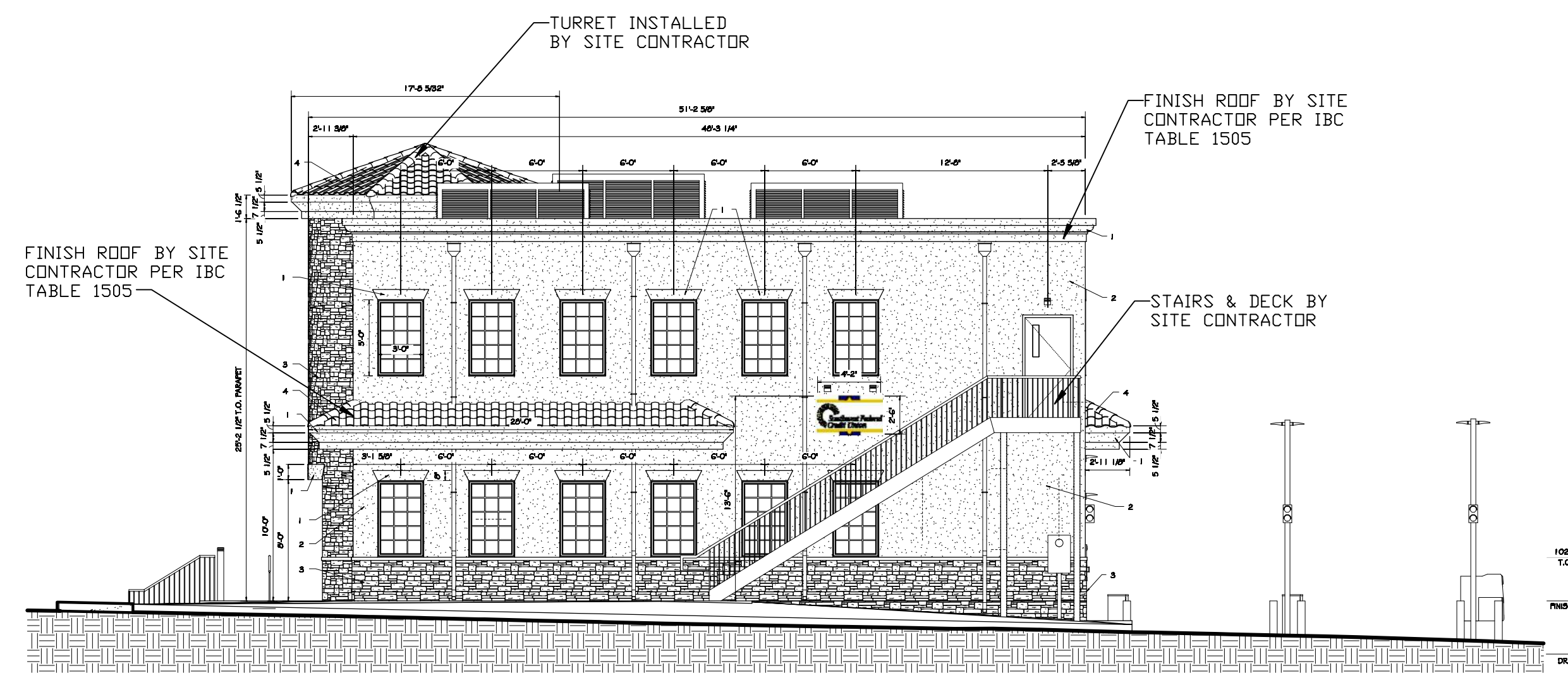

NORTHEAST ELEVATION
NOT TO SCALE

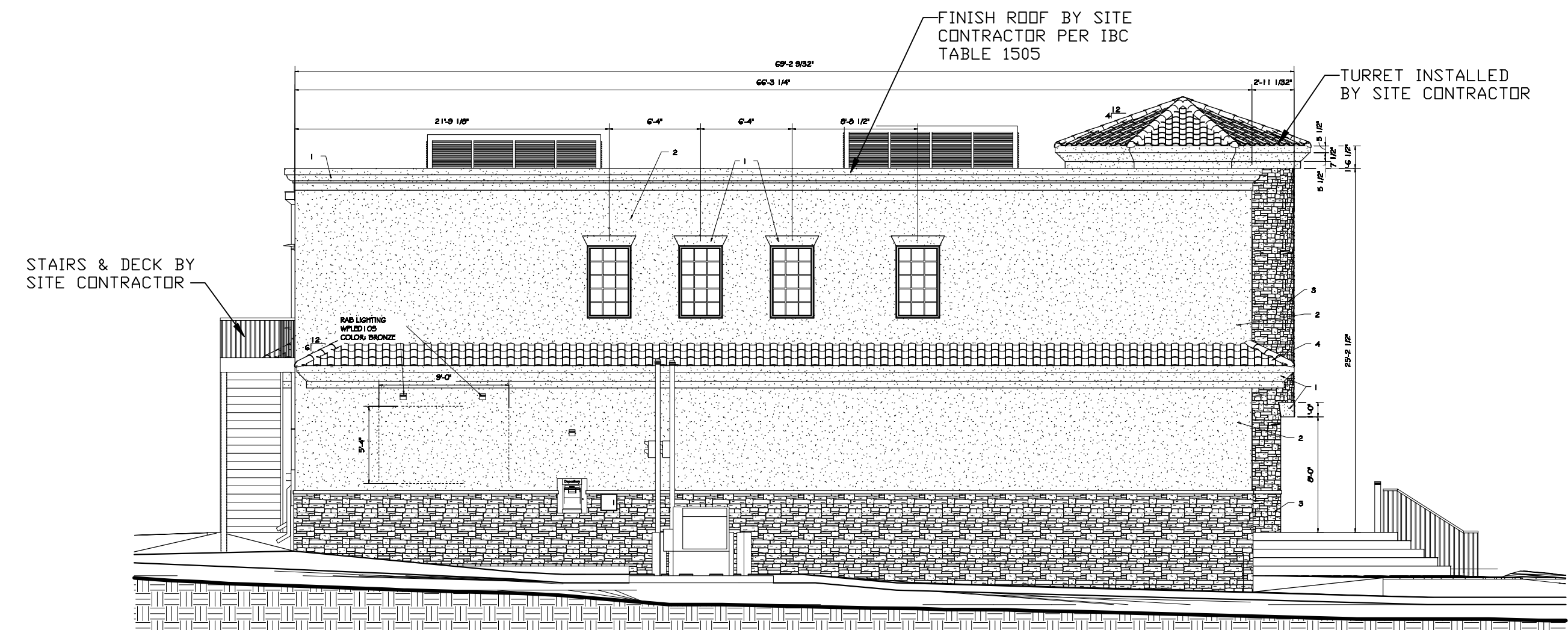

NORTHWEST ELEVATION
NOT TO SCALE

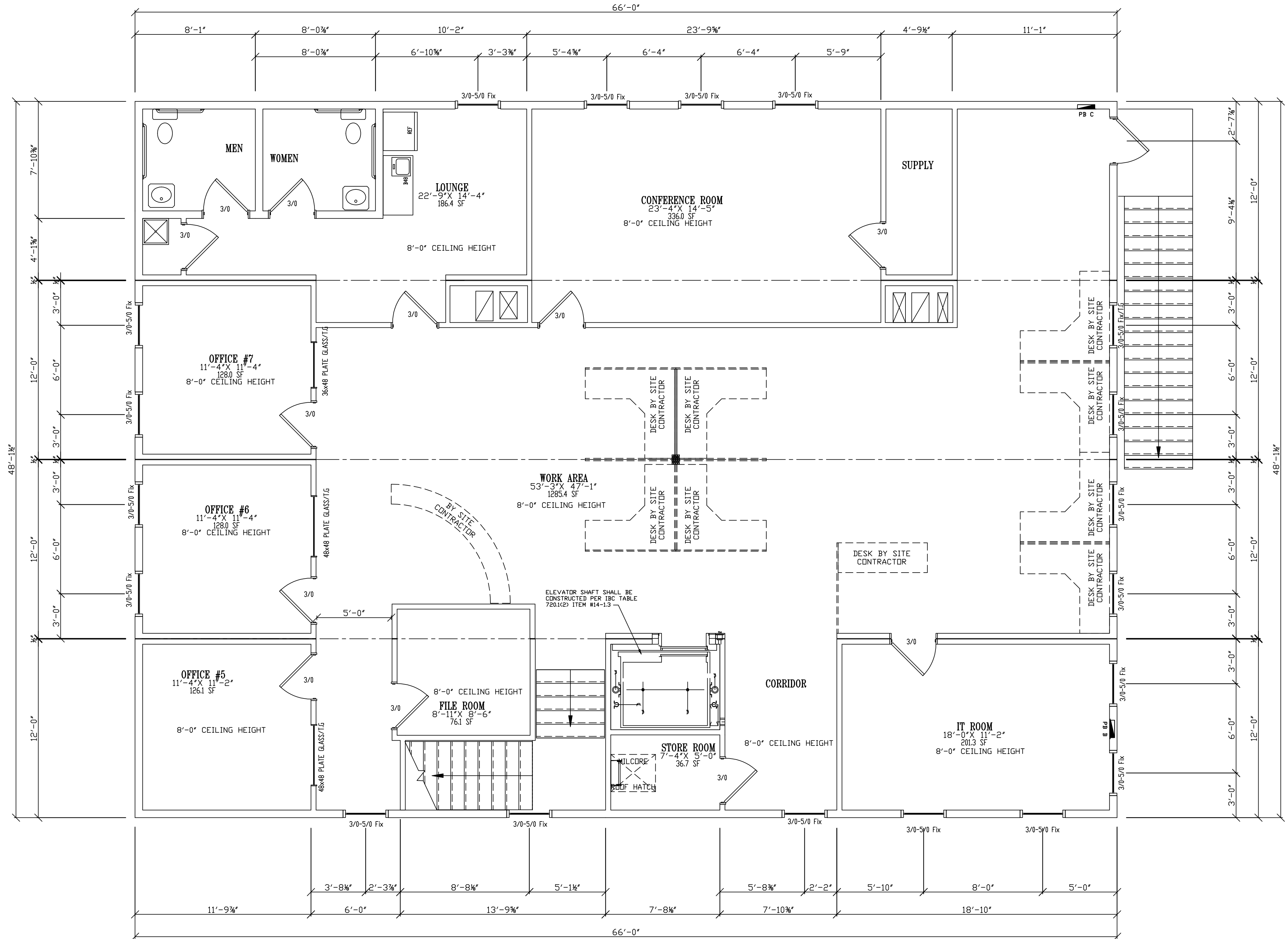

NO.	DATE	DESCRIPTION

PROJECT NUMBER
 095658

SHEET
 FB-3

NOTE:
WALLS AND CEILING SHALL BE PROVIDED
WITH A SPRAY APPLIED VAPOR BARRIER
WITH A 1.0 PERM RATING OR LESS

NOTE:
ATTIC VENTILATION SHALL BE
PROVIDED BY SITE CONTRACTOR
PER IBC SEC 1203.2

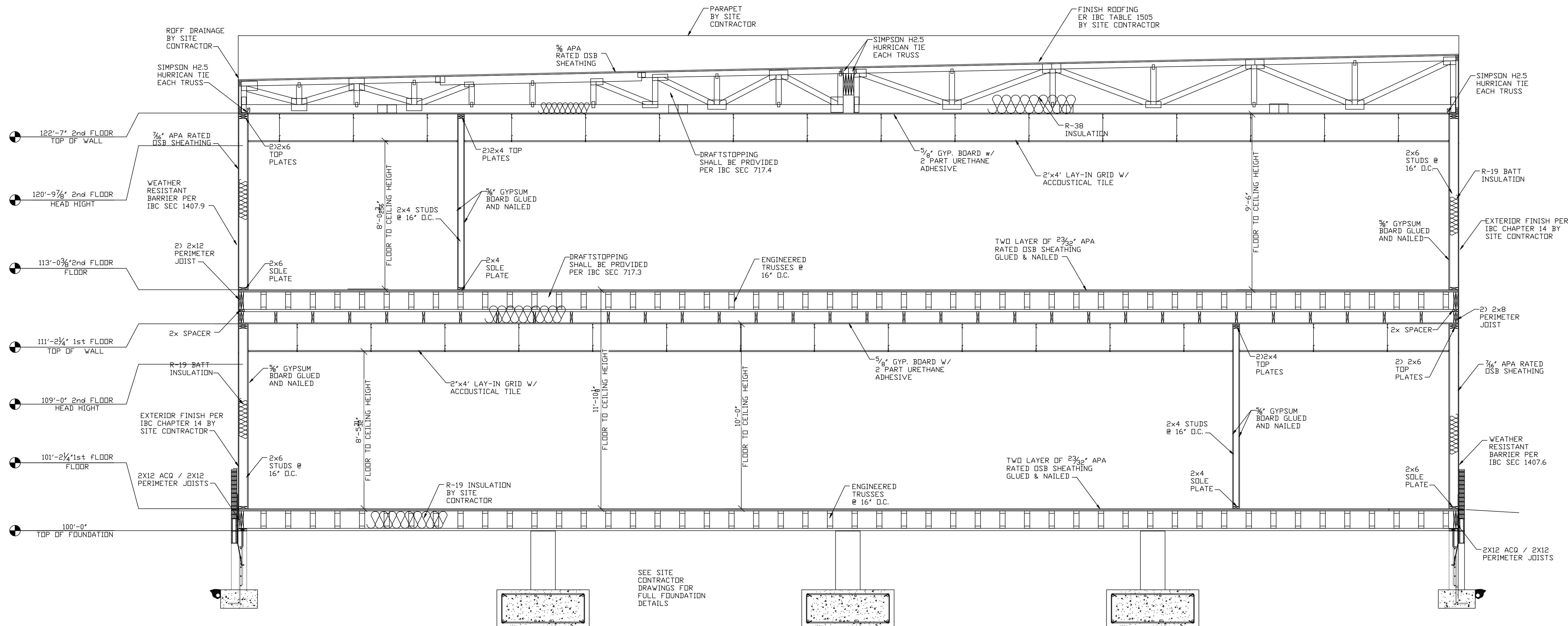

1 BUILDING SECTION
1/2" = 1'-0"

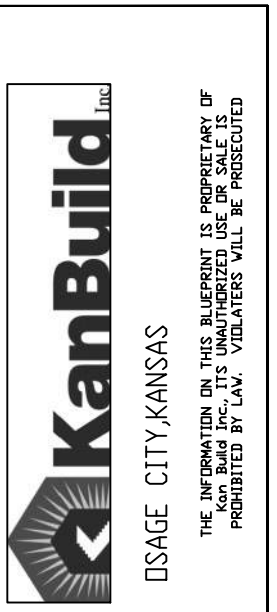

STATE	New Mexico
SCALE	1/2" = 1'-0"
DRAWN BY	
CHECKED BY	
DATE	

OWNER	RESIDENTIAL BANK
PROJECT	BUILDING SECTION
DESIGNER	KH Girardin
DATE	March 17, 2010

CLIENT: NORTH AMERICAN BUILDINGS INC.
WICHITA, KANSAS
PROJECT: SOUTHWEST FEDERAL CREDIT UNION
Albuquerque, New Mexico

NO.	DATE	DESCRIPTION

DATE	07/01/2010	FOR	ENG. STAMP

REVISIONS:

PROJECT NUMBER
095658

FB-5
SHEET

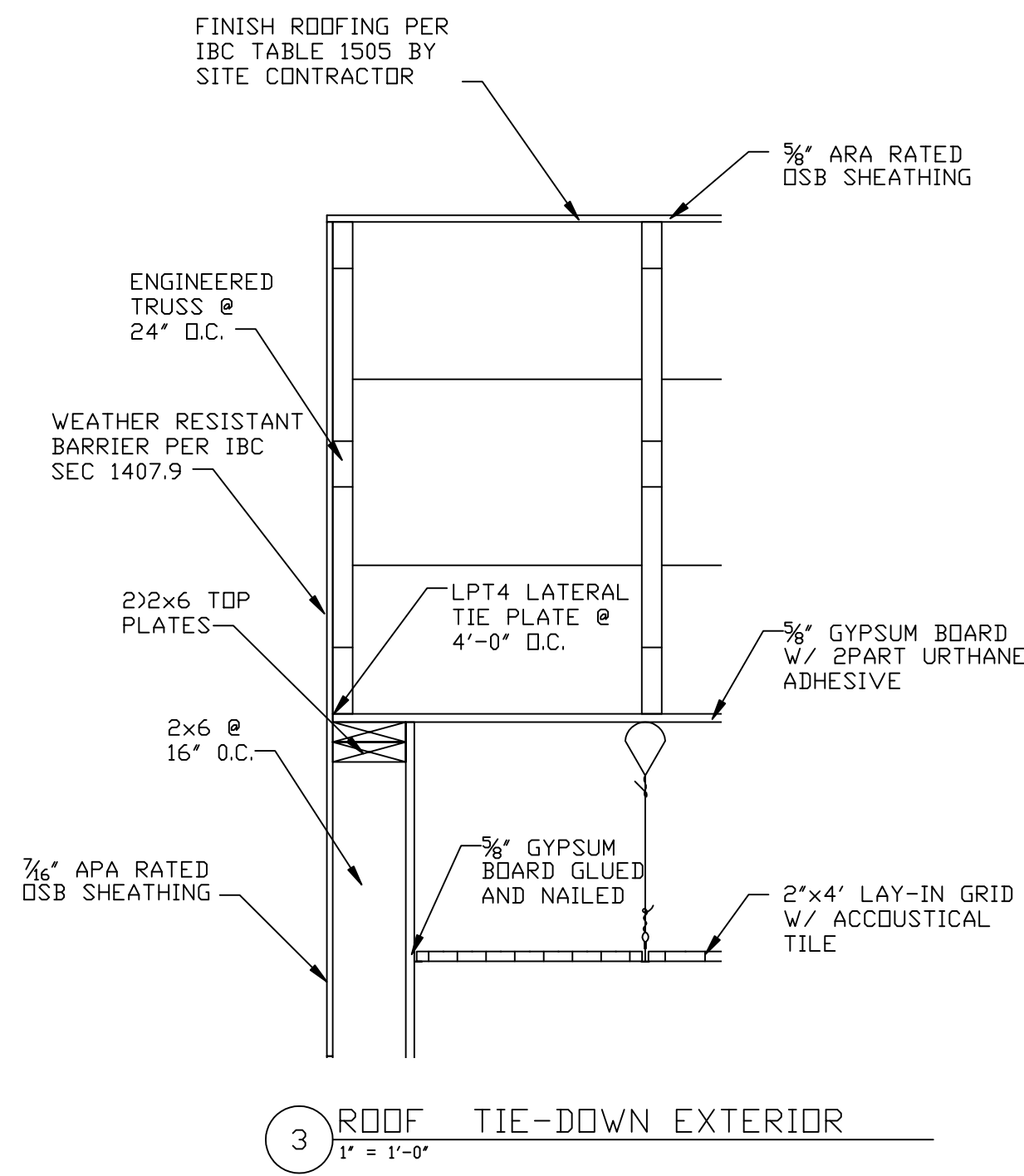

3 ROOF TIE-DOWN EXTERIOR
1" = 1'-0"

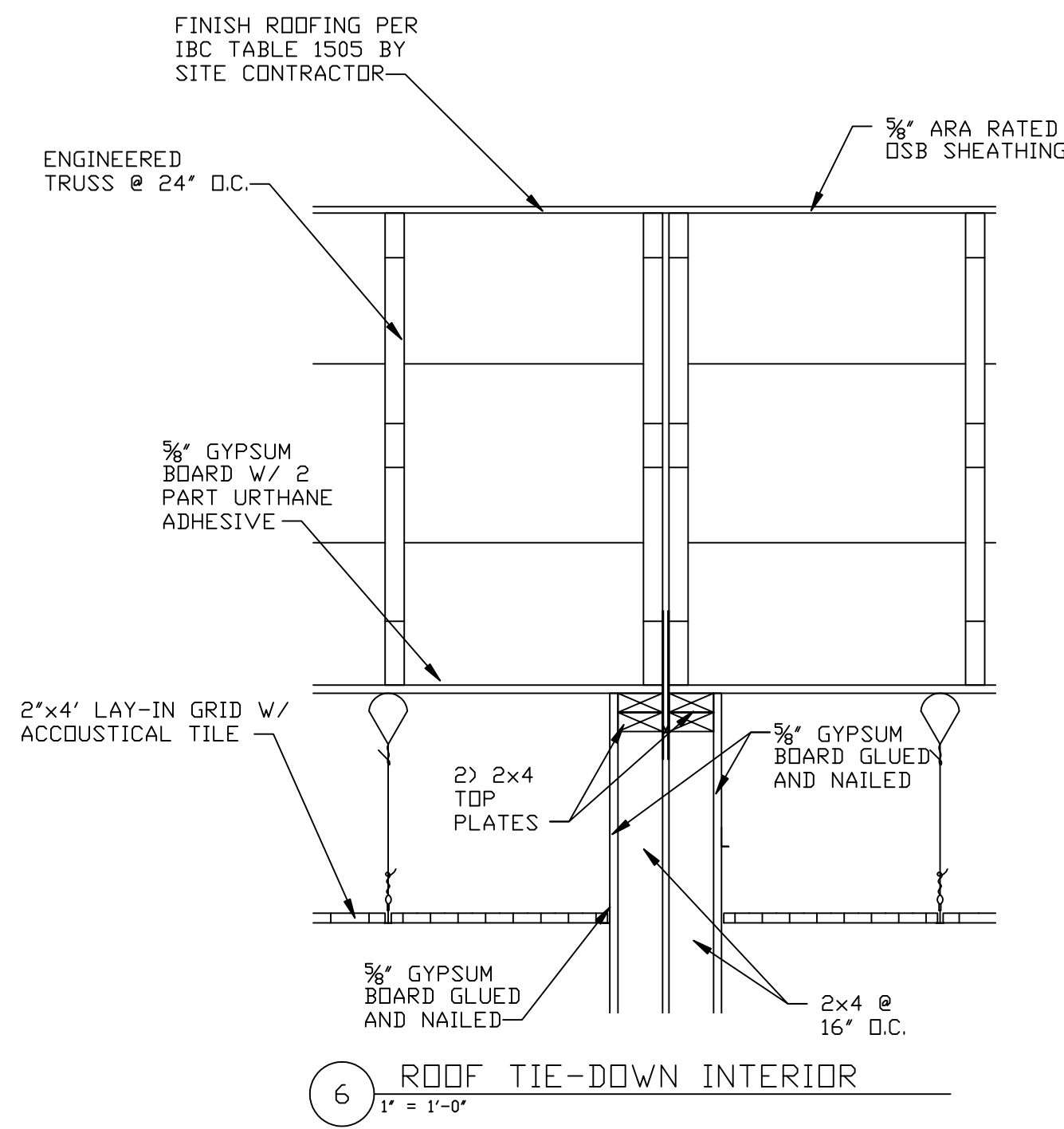

6 ROOF TIE-DOWN INTERIOR
1" = 1'-0"

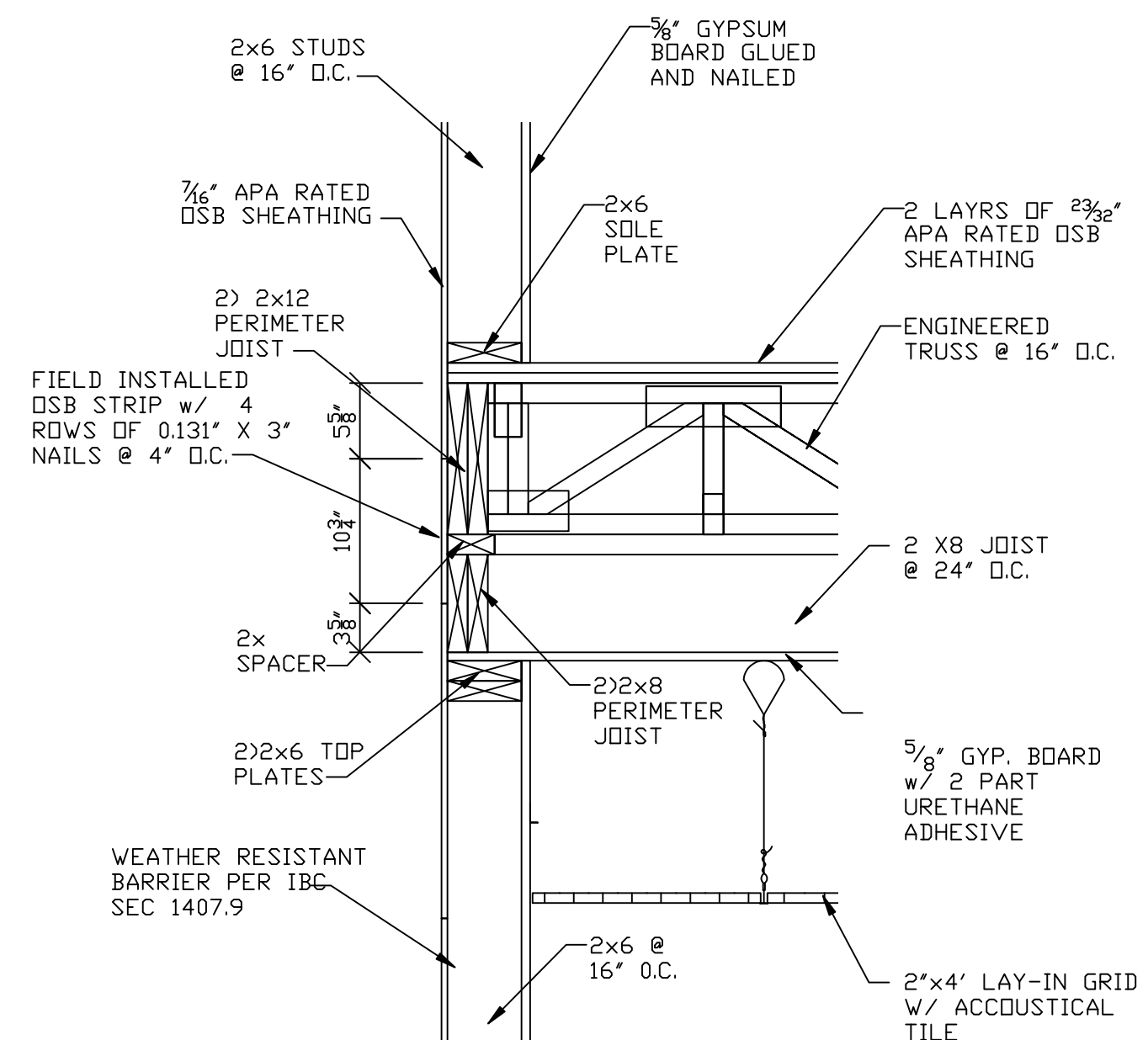

2 2nd FLOOR TIE-DOWN EXTERIOR
1" = 1'-0"

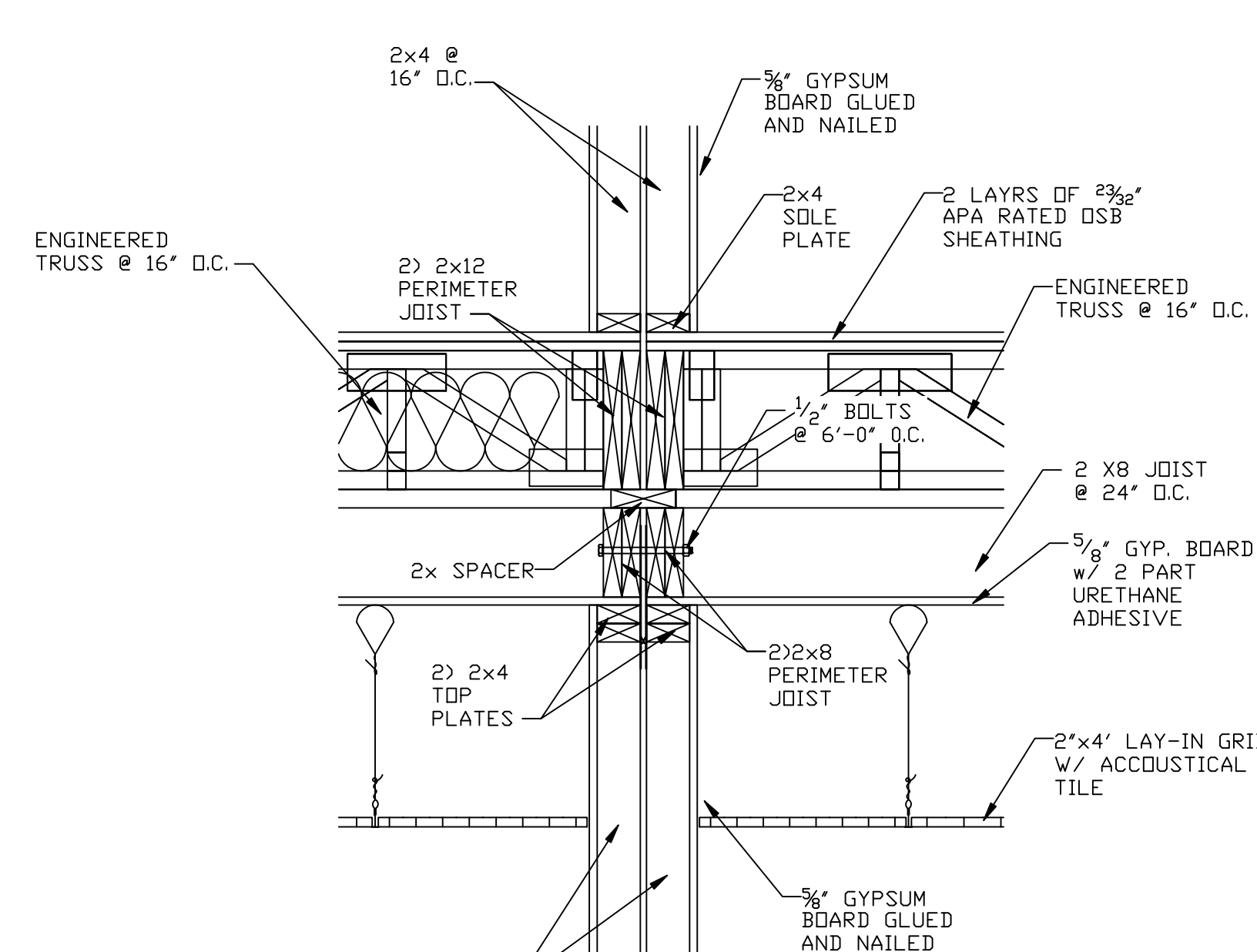

5 2nd FLOOR TIE-DOWN INTERIOR
1" = 1'-0"

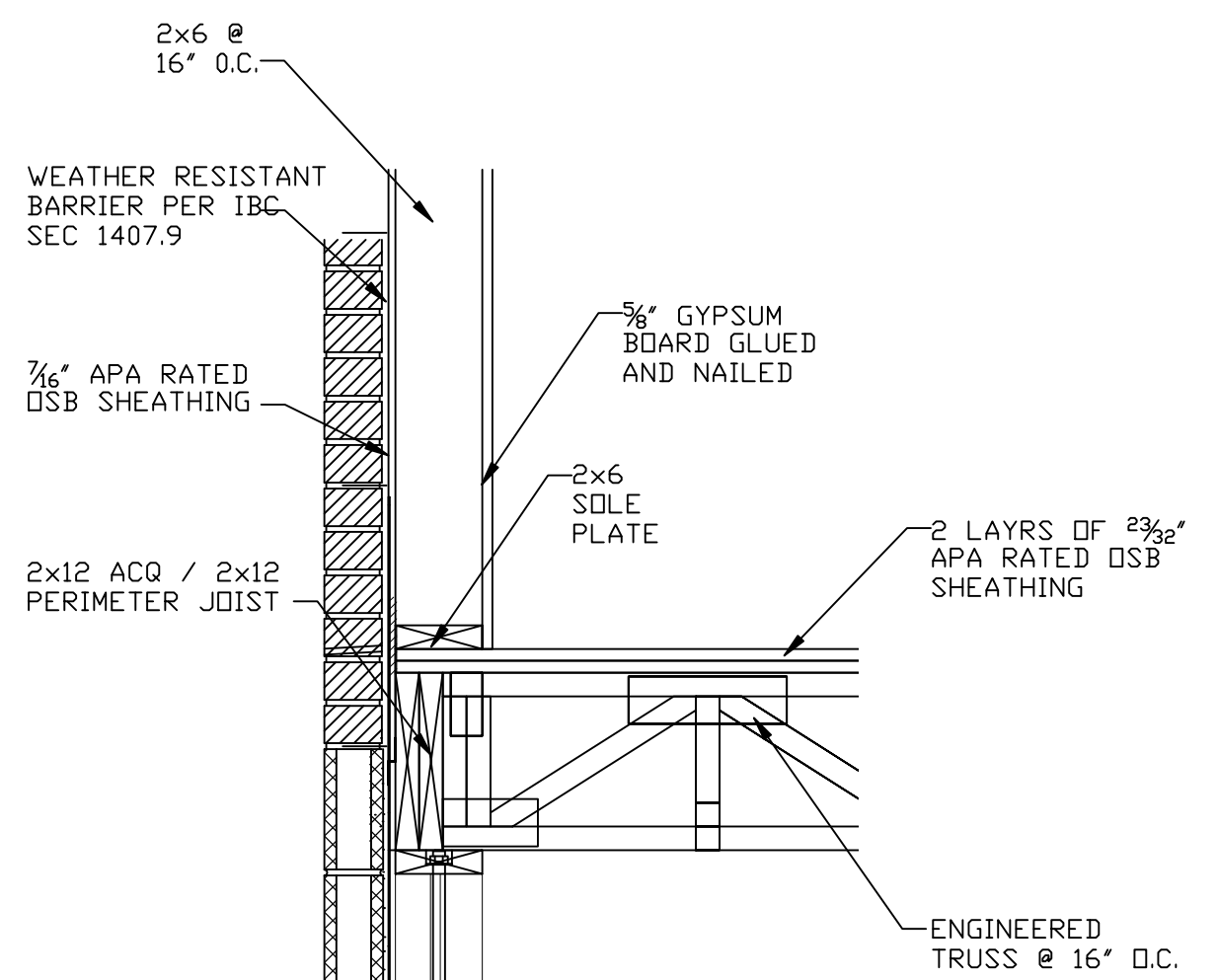

1 1st FLOOR TIE-DOWN EXTERIOR
1" = 1'-0"

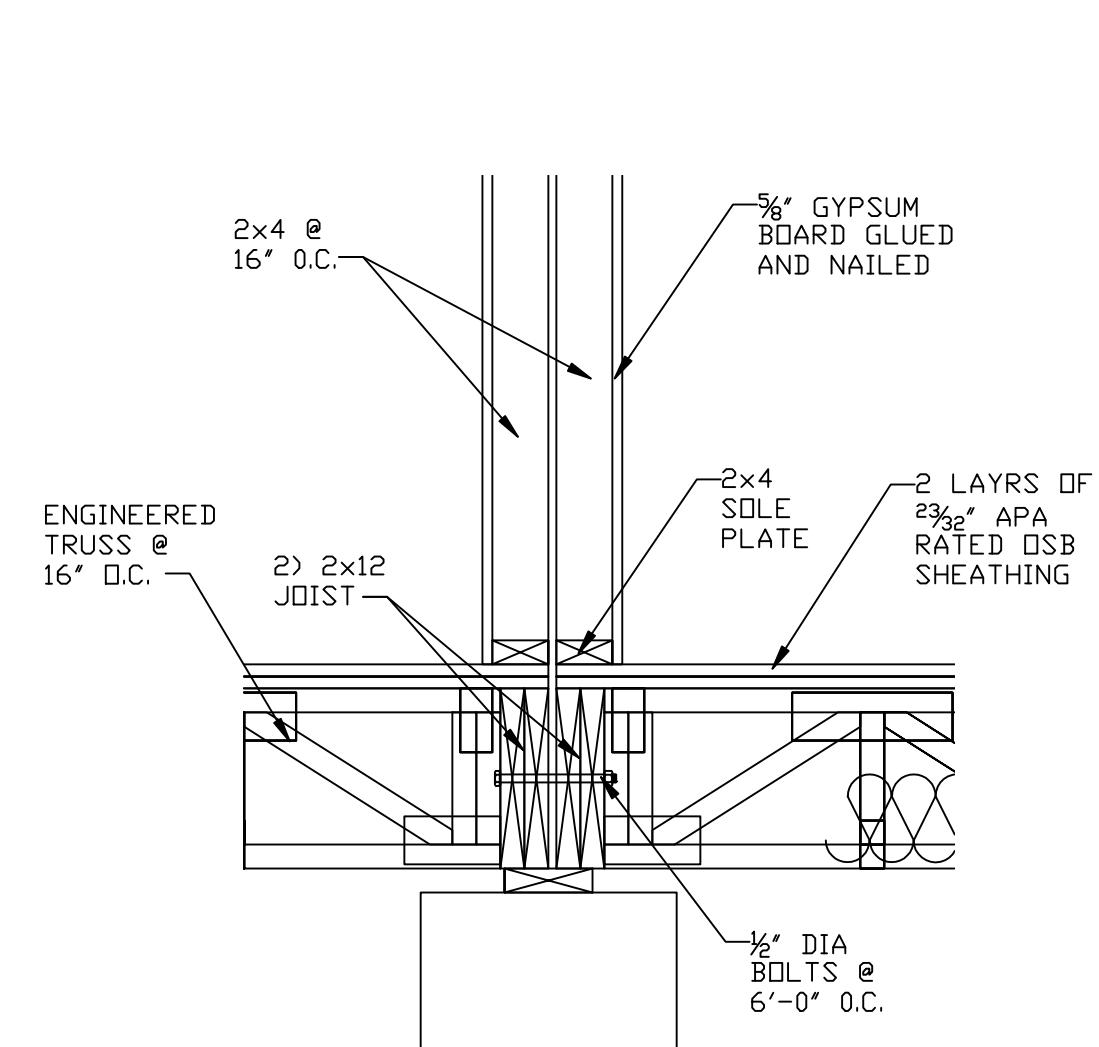

4 1st FLOOR TIE-DOWN INTERIOR
1" = 1'-0"

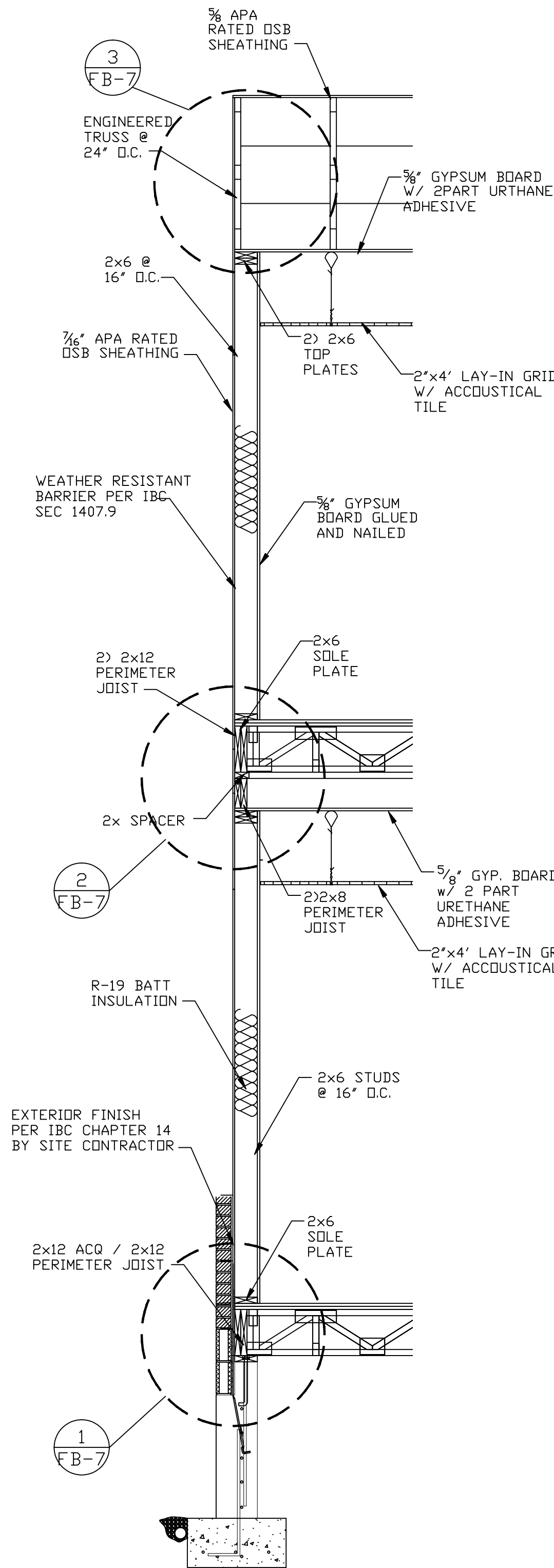

7 EXTERIOR WALL
1" = 1'-0"

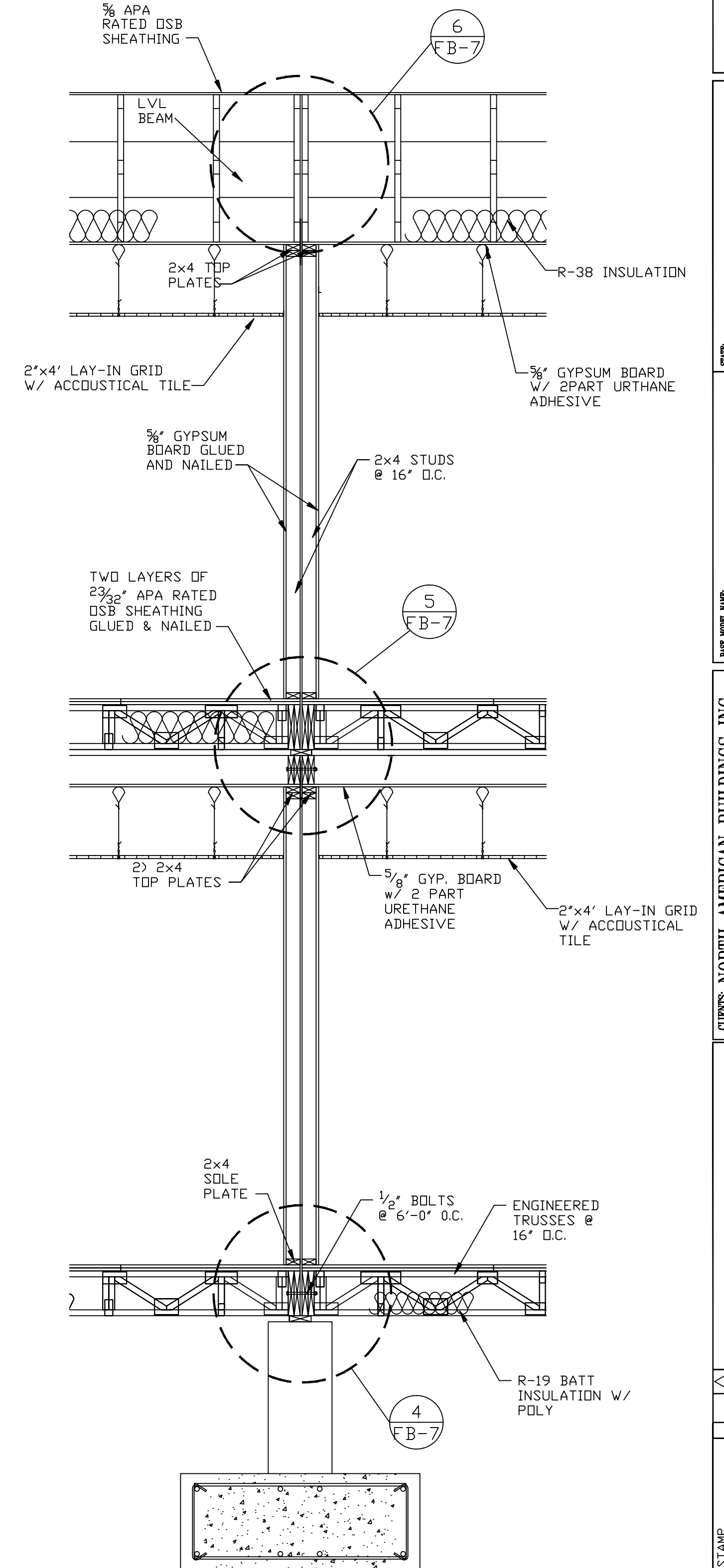

8 INTERIOR WALL @ UNION LINE
1" = 1'-0"

KanBuild INC.	
DSAGE CITY, KANSAS	
THE INFORMATION ON THIS BLUEPRINT IS PROPRIETARY OF KANBUILD INC. ANY REPRODUCTION OR TRANSMISSION OF THIS INFORMATION IS PROHIBITED BY LAW. VERTICAL SCALE OF ARCHITECTURE.	
STATE: New Mexico	SCALE: 1/2" = 1'-0"
PROJECT: NORTH AMERICAN BUILDINGS INC. WICHITA, KANSAS	DATE: 07/01/2010
CLIENT: NORTH AMERICAN BUILDINGS INC. WICHITA, KANSAS	DESIGNER: KH Girardin
PROJECT: SOUTH WEST FEDERAL CREDIT UNION	DATE: March 18, 2010
ALBUQUERQUE, New Mexico	
REVISIONS:	
PROJECT NUMBER: 095658	
FB-7	
SHEET	

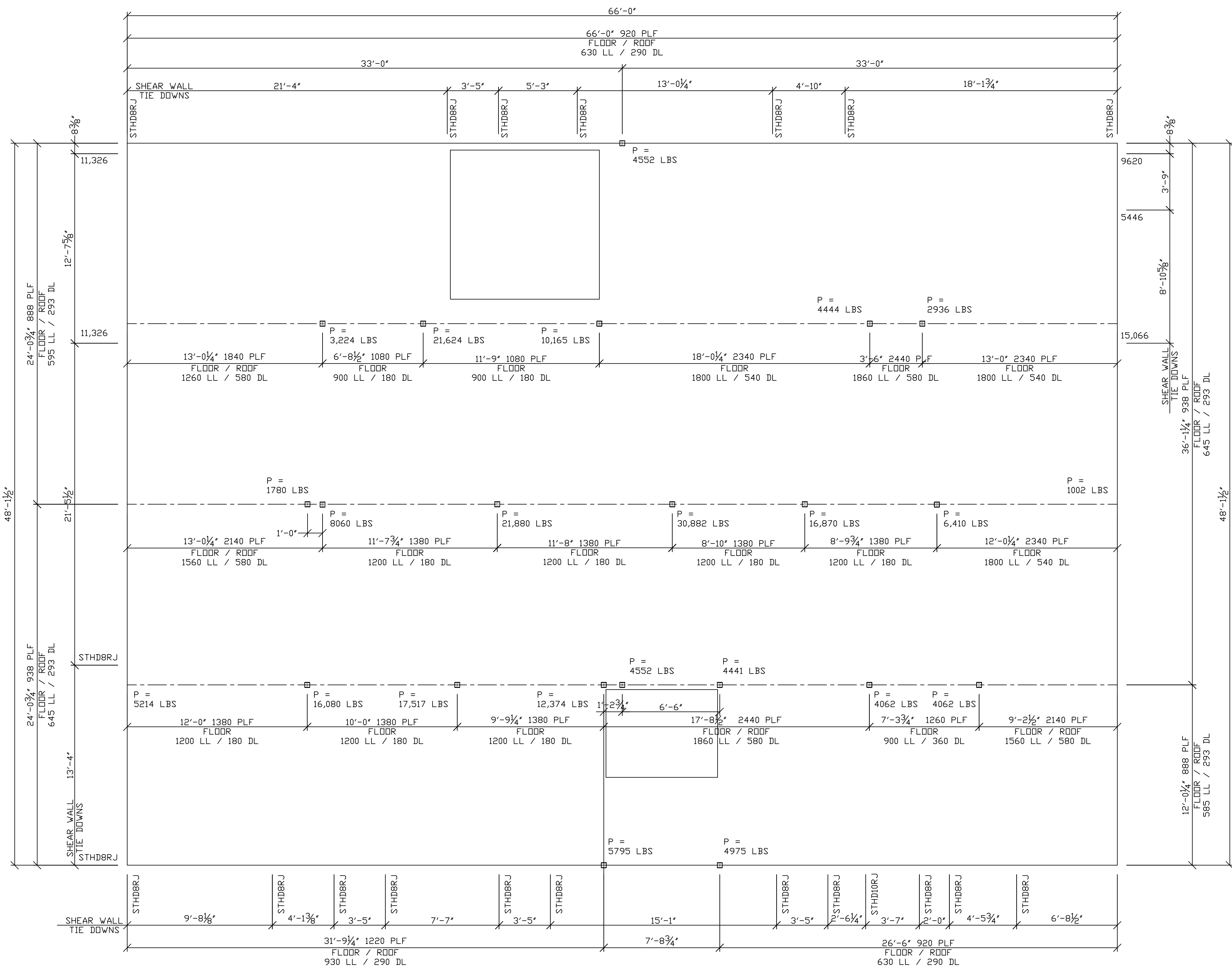

BUILDING LOADS
SCALE *****



STATE	New Mexico
SCALE	1/4" = 1'-0"
CLIENT	NEW RESIDENTIAL BANK
PROJECT	BUILDING LOADS
DESIGNER	K.H. GIRARDIN
DATE	May 5, 2010

CLIENTS: NORTH AMERICAN BUILDINGS INC.
WICHITA, KANSAS
PROJECT: SOUTHWEST FEDERAL CREDIT UNION
Albuquerque, New Mexico

REVISIONS:	

PROJECT NUMBER
095658

SHEET
FB-L1

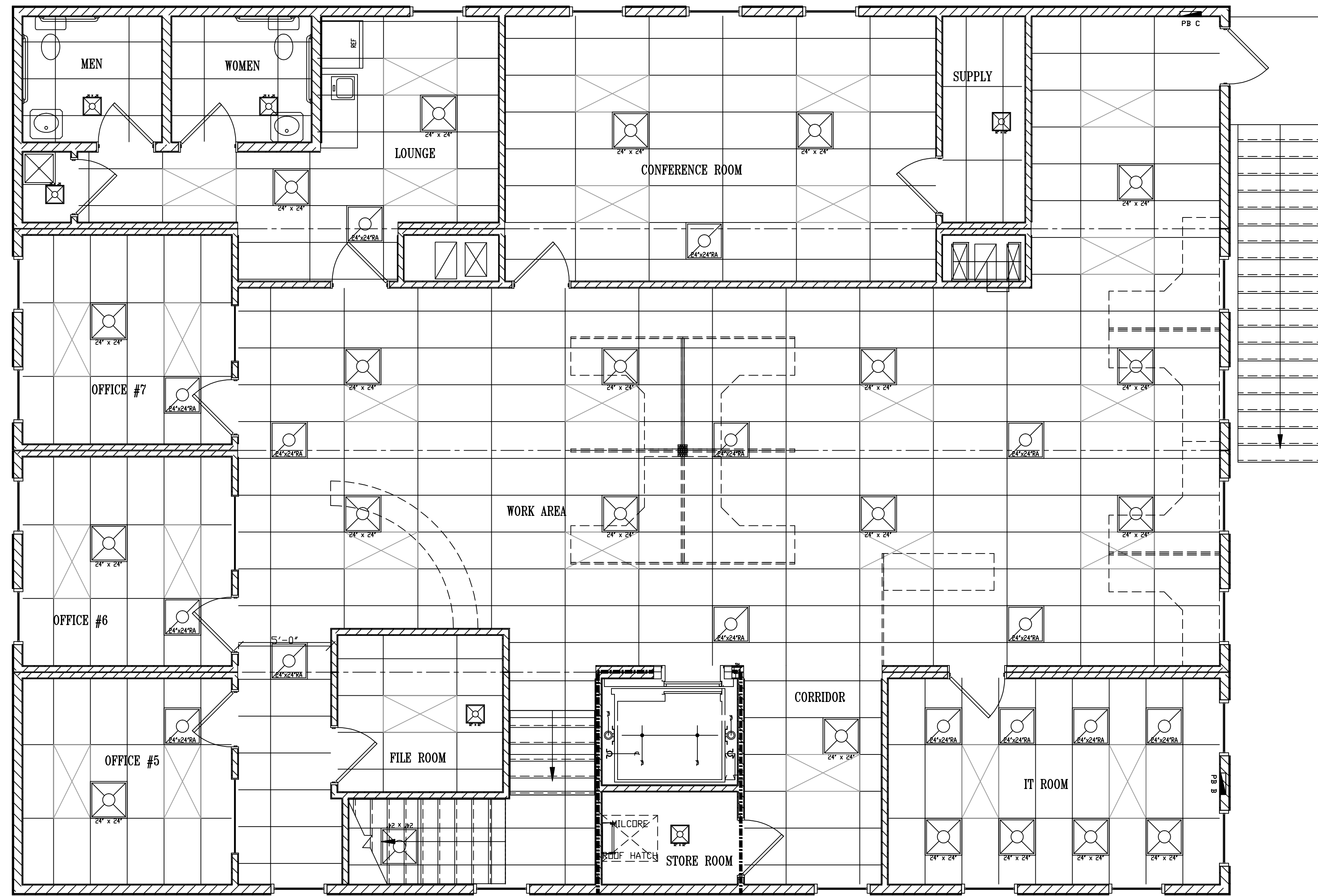

UPPER LEVEL
REFLECTIVE CEILING
SCALE 1/4" = 1'-0"
3372 sqft.

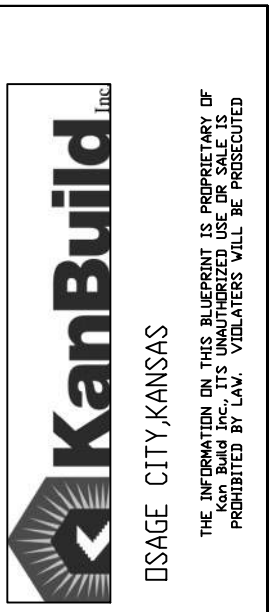

STATE: New Mexico	SCALE: 1/4" = 1'-0"
CLIENT: NWA RESIDENTIAL BANK	DRAWN BY: K. Hector, Girardin
PROJECT: REFLECTIVE CEILING	DATE: March 18, 2010

CLIENTS: NORTH AMERICAN BUILDINGS INC.
WICHITA, KANSAS
PROJECT: SOUTHWEST FEDERAL CREDIT UNION
Albuquerque, New Mexico

DATE: 07/01/2010	FOR: ENG. STAMP

REVISIONS:

--	--

PROJECT NUMBER: 095658
SHEET: FB-RC

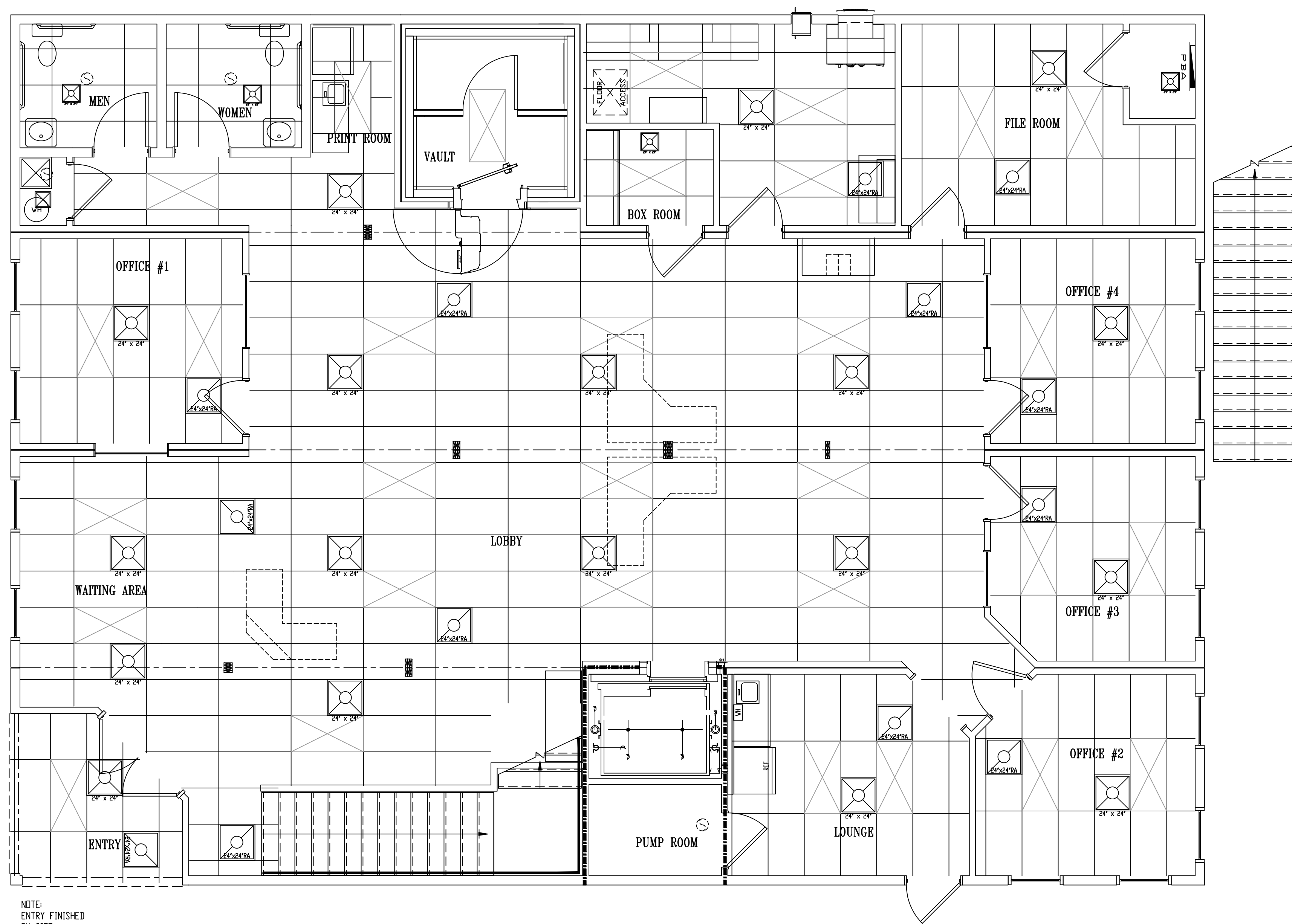

NOTE:
ENTRY FINISHED
BY SITE
CONTRACTOR

MAIN LEVEL
REFLECTIVE CEILING
SCALE 1/4" = 1'-0"
3372 sqft.

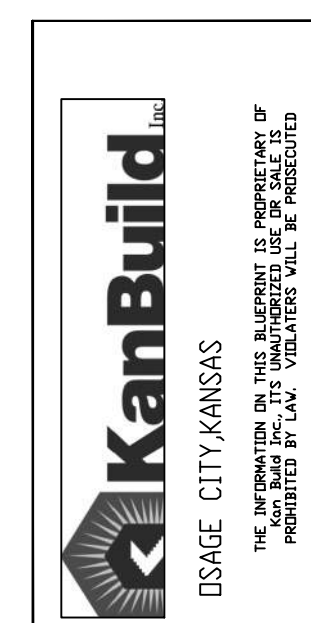

DATE: New Mexico	SCALE: 1/4" = 1'-0"
PROJECT: REFLECTIVE CEILING	DRAWN BY: K. Hector, Girardin
DATE: March 18, 2010	DATE: MARCH 18, 2010

CLIENTS: NORTH AMERICAN BUILDINGS INC.
WICHITA, KANSAS
PROJECT: SOUTHWEST FEDERAL CREDIT UNION
Albuquerque, New Mexico

DATE: 07/01/2010	FOR: ENG. STAMP

REVISIONS:	

PROJECT NUMBER	095658
SHEET	FB-RC1

TRUSS SCHEDULE	
LABEL	Truss Drawing
10179014	P1 1104 SY42 2-6-0 k 6-4-NM
10179012	P1 1104 SY42 2-6-0 k-NM
10179013	P1 1104 SY42 2-6-0 q-NM
10179011	P3 FLAT 7-5 _ d _ _ e-NM
10183005	P3 FLAT 7-5 Gable _ d _ _ e-NM
10179010	P3 FLAT 26-7 _ d _ _ e rt-NM
10179009	P3 FLAT 26-7 _ d _ _ e-NM
10183004	P3 FLAT 26-7 Gable _ d _ _ e-NM
10179007	P3 FLAT 33-0 _ d _ _ e rt-NM
10179006	P3 FLAT 33-0 _ d _ _ e-NM
10183002	P3 FLAT 33-0 Gable _ d _ _ e-NM
10179008	P3 FLAT 31-11 _ d _ _ e-NM
10183003	P3 FLAT 31-11 Gable _ d _ _ e-NM
10183002	P3 FLAT 33-0 Gable x d _ _ e-NM
10182002	P3 FLAT 33-0 x d _ _ e rt-NM
10182001	P3 FLAT 33-0 x d _ _ e-NM
10204001	P1 1104 SY42 2-6 q-NM.pdf

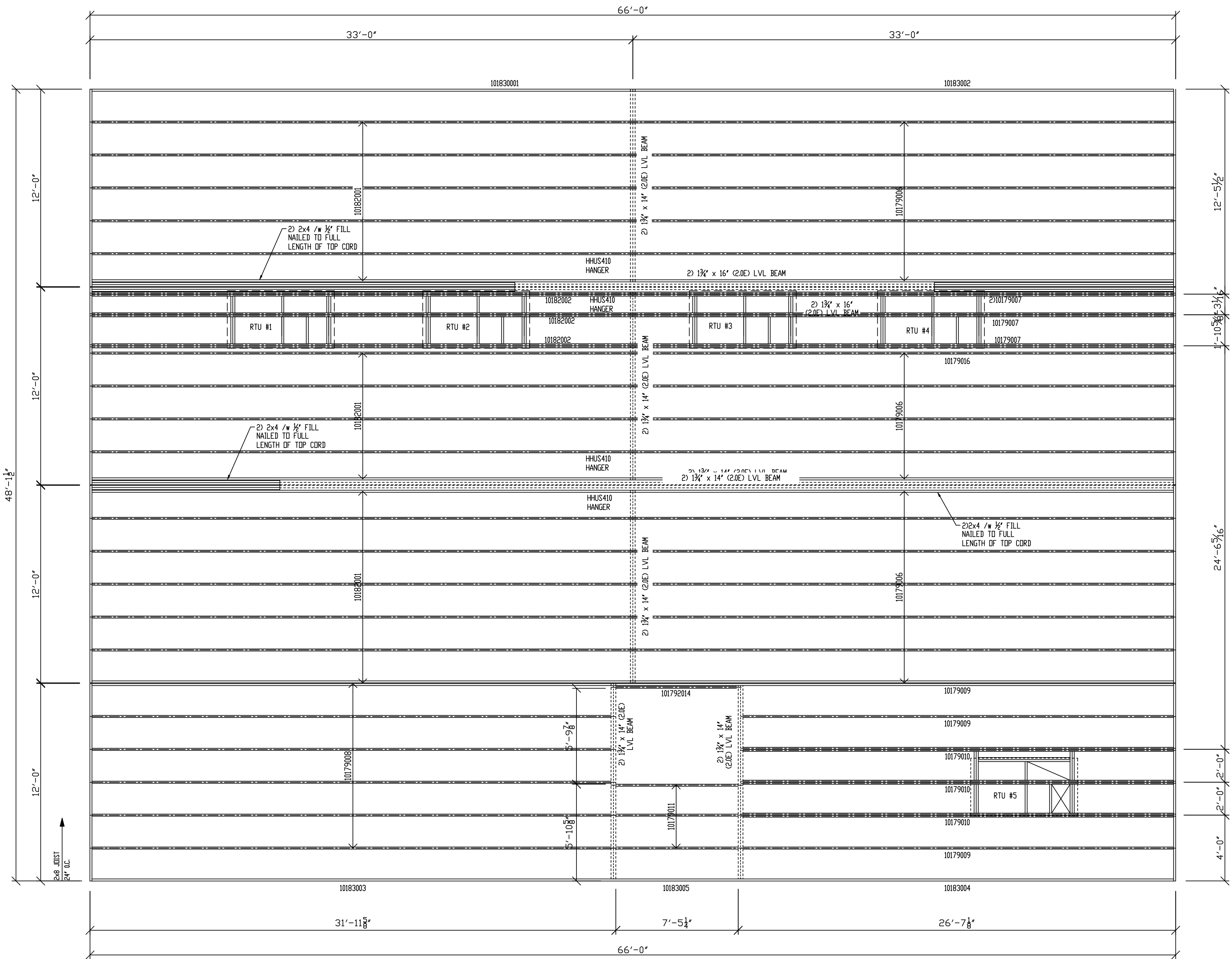

ROOF FRAMING
 SCALE 1/4" = 1'-0"

SHEAR WALL CONSTRUCTION

- 1. 2x6 SPF STUDS @ 16" O.C., 7/16" OSB SHEATHING VERTICAL ON THE EXTERIOR FACE, WITH 0.113" x 2 1/4" NAILS @ 24" O.C. AT PANEL EDGES AND 12" O.C. IN THE FIELD. ALL PANEL EDGES SHALL BE BLOCKED, FASTEN TO THE FLOOR WITH 3) 0.131" x 3 1/4" NAILS @ 16" O.C. (LPT4 LATERAL TIE PLATE), FASTEN TO THE CEILING WITH 0.131" x 3 1/4" NAILS @ 24" O.C. 5/8" GYP BOARD HORIZONTAL ON THE INTERIOR FACE WITH 0.113" x 2" NAILS @ 7" O.C. AT PANEL EDGES AND IN THE FIELD.
- 2. 2x6 SPF STUDS @ 16" O.C., 7/16" OSB SHEATHING VERTICAL ON THE EXTERIOR FACE, WITH 0.113" x 2 1/4" NAILS @ 24" O.C. AT PANEL EDGES AND 4" O.C. IN THE FIELD. ALL PANEL EDGES SHALL BE BLOCKED, FASTEN TO THE FLOOR WITH 3) 0.131" x 3 1/4" NAILS @ 16" O.C. (LPT4 LATERAL TIE PLATE), FASTEN TO THE CEILING WITH 0.131" x 3 1/4" NAILS @ 24" O.C. 5/8" GYP BOARD HORIZONTAL ON THE INTERIOR FACE WITH 0.113" x 2" NAILS @ 7" O.C. AT PANEL EDGES AND IN THE FIELD.
- 3. 2x6 SPF STUDS @ 16" O.C., 7/16" OSB SHEATHING VERTICAL ON THE EXTERIOR FACE, WITH 0.113" x 2 1/4" NAILS @ 4" O.C. AT PANEL EDGES AND 8" O.C. IN THE FIELD. ALL PANEL EDGES SHALL BE BLOCKED, FASTEN TO THE FLOOR WITH 3) 0.131" x 3 1/4" NAILS @ 16" O.C. (LPT4 LATERAL TIE PLATE), FASTEN TO THE CEILING WITH 0.131" x 3 1/4" NAILS @ 24" O.C. 5/8" GYP BOARD HORIZONTAL ON THE INTERIOR FACE WITH 0.113" x 2" NAILS @ 7" O.C. AT PANEL EDGES AND IN THE FIELD.

HORIZONTAL DIAPHRAGMS

- FLOOR ENGINEERED TRUSSES @ 16" O.C., 23/32" OSB STURD-I-FLOOR SHEATHING, WITH 0.113" x 2 1/4" NAILS @ 6" O.C. AT PANEL EDGES AND 12" O.C. IN THE FIELD
- CEILING 2x8 SP #2 N JOIST @ 24" O.C., 5/8" GYP BOARD, 2 PART URETHANE ADHESIVE (FOAMSEAL F-2100 ADHESIVE)
- ROOF ENGINEERED TRUSSES @ 24" O.C., 19/32" OSB RATED SHEATHING, WITH 0.113" x 2 1/4" NAILS @ 6" O.C. AT PANEL EDGES AND 12" O.C. IN THE FIELD

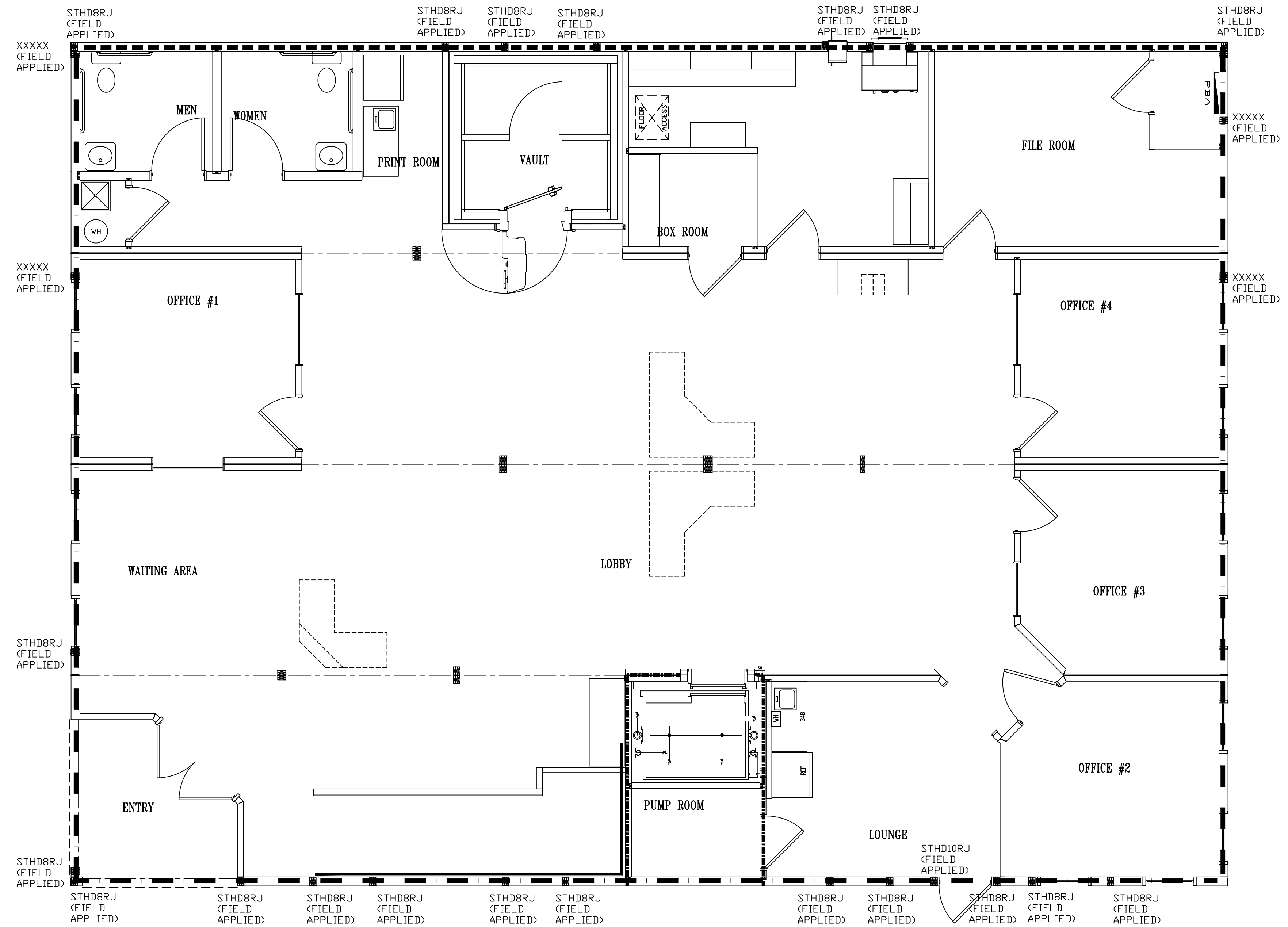

MAIN LEVEL SHEAR WALLS

SCALE 1/4" = 1'-0"
3372 sqft.

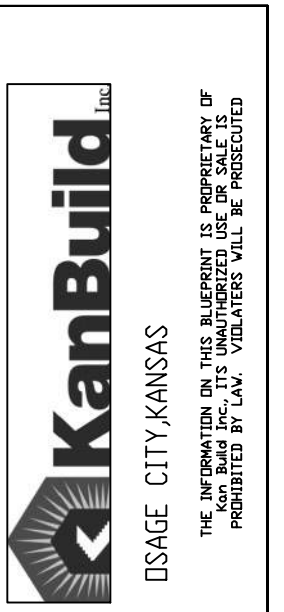

STATE	New Mexico
SCALE	1/4" = 1'-0"
DRAWN BY	JOHN V. ANSTAEIT
CHECKED BY	JOHN V. ANSTAEIT
DATE	07/01/2010

CLIENTS: NORTH AMERICAN BUILDINGS INC.
WICHITA, KANSAS
PROJECT: SOUTHWEST FEDERAL CREDIT UNION
Albuquerque, New Mexico

REVISIONS:
INITIALS/REVISION NUMBER

PROJECT NUMBER
095658

FB-SW1
SHEET

SHEAR WALL CONSTRUCTION

1. 2x6 SPF STUDS @ 16" O.C., 7/16" OSB SHEATHING VERTICAL ON THE EXTERIOR FACE, WITH 0.113" x 2 1/4" NAILS @ 2" O.C. AT PANEL EDGES AND 12" O.C. IN THE FIELD. ALL PANEL EDGES SHALL BE BLOCKED, FASTEN TO THE FLOOR WITH 3" 0.131" x 3 1/4" NAILS @ 16" O.C., FASTEN TO THE CEILING WITH 0.131" x 3 1/4" NAILS @ 24" O.C. 5/8" GYP BOARD HORIZONTAL ON THE INTERIOR FACE WITH 0.113" x 2" NAILS @ 7" O.C. AT PANEL EDGES AND IN THE FIELD.
2. 2x6 SPF STUDS @ 16" O.C., 7/16" OSB SHEATHING VERTICAL ON THE EXTERIOR FACE, WITH 0.113" x 2 1/4" NAILS @ 2" O.C. AT PANEL EDGES AND 4" O.C. IN THE FIELD. ALL PANEL EDGES SHALL BE BLOCKED, FASTEN TO THE FLOOR WITH 3" 0.131" x 3 1/4" NAILS @ 16" O.C., FASTEN TO THE CEILING WITH 0.131" x 3 1/4" NAILS @ 24" O.C. 5/8" GYP BOARD HORIZONTAL ON THE INTERIOR FACE WITH 0.113" x 2" NAILS @ 7" O.C. AT PANEL EDGES AND IN THE FIELD.
3. 2x6 SPF STUDS @ 16" O.C., 7/16" OSB SHEATHING VERTICAL ON THE EXTERIOR FACE, WITH 0.113" x 2 1/4" NAILS @ 4" O.C. AT PANEL EDGES AND 8" O.C. IN THE FIELD. ALL PANEL EDGES SHALL BE BLOCKED, FASTEN TO THE FLOOR WITH 3" 0.131" x 3 1/4" NAILS @ 16" O.C., FASTEN TO THE CEILING WITH 0.131" x 3 1/4" NAILS @ 24" O.C. 5/8" GYP BOARD HORIZONTAL ON THE INTERIOR FACE WITH 0.113" x 2" NAILS @ 7" O.C. AT PANEL EDGES AND IN THE FIELD.

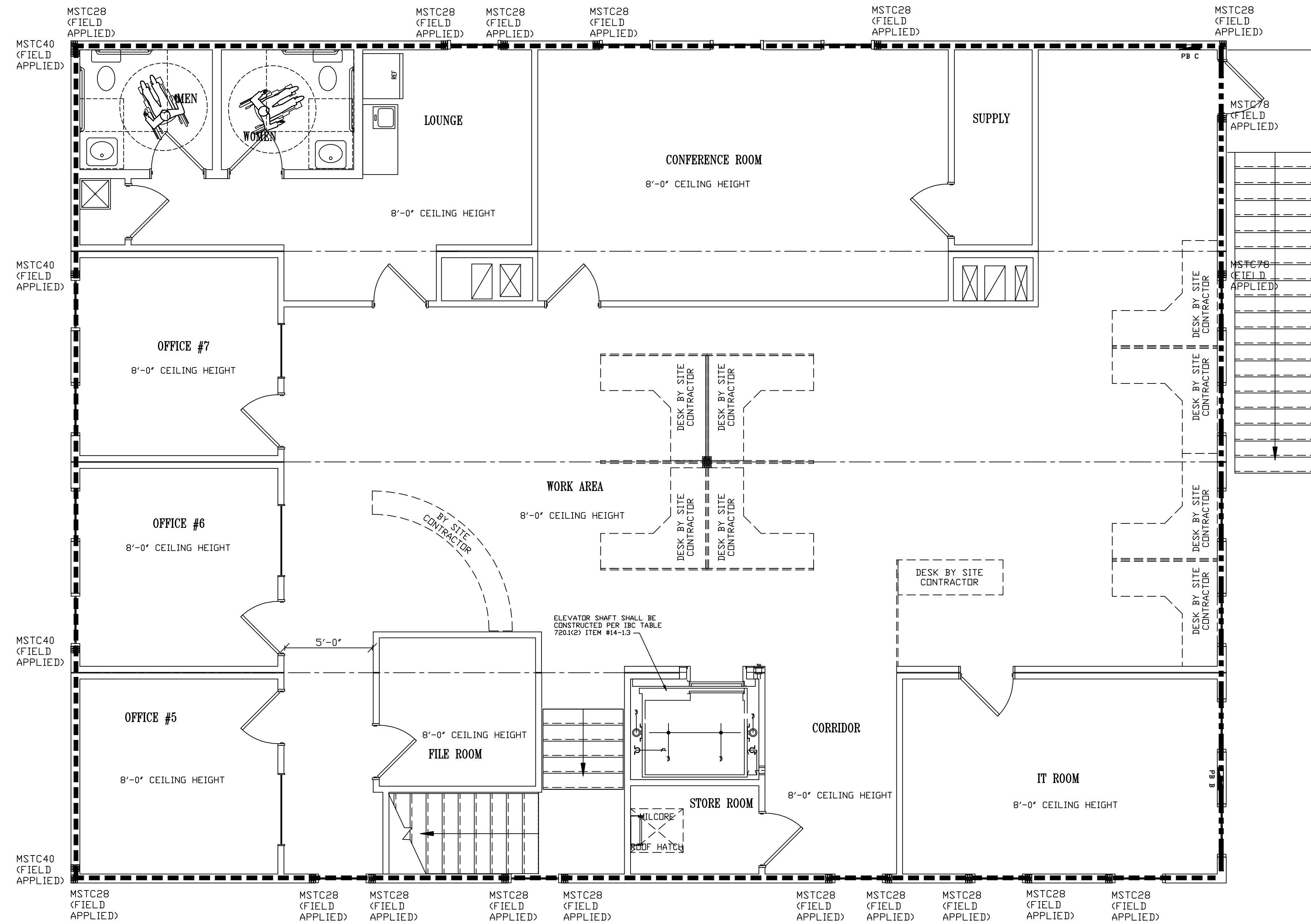

SHEAR WA,;SS
SCALE 1/4" = 1'-0"
3372 sq.ft.



STATE	New Mexico
SCALE	1/4" = 1'-0"
DRAWN BY	JOHN V. ANSTAEIT
CHECKED BY	
DATE	07/01/2010

CLIENTS: NORTH AMERICAN BUILDINGS INC.
WICHITA, KANSAS
PROJECT: SOUTHWEST FEDERAL CREDIT UNION
Albuquerque, New Mexico

REVISIONS:	
PROJECT NUMBER	095658
SHEET	FB-BW