

1 PROPOSED FLOOR PLAN
Scale: 3/16" = 1'-0"

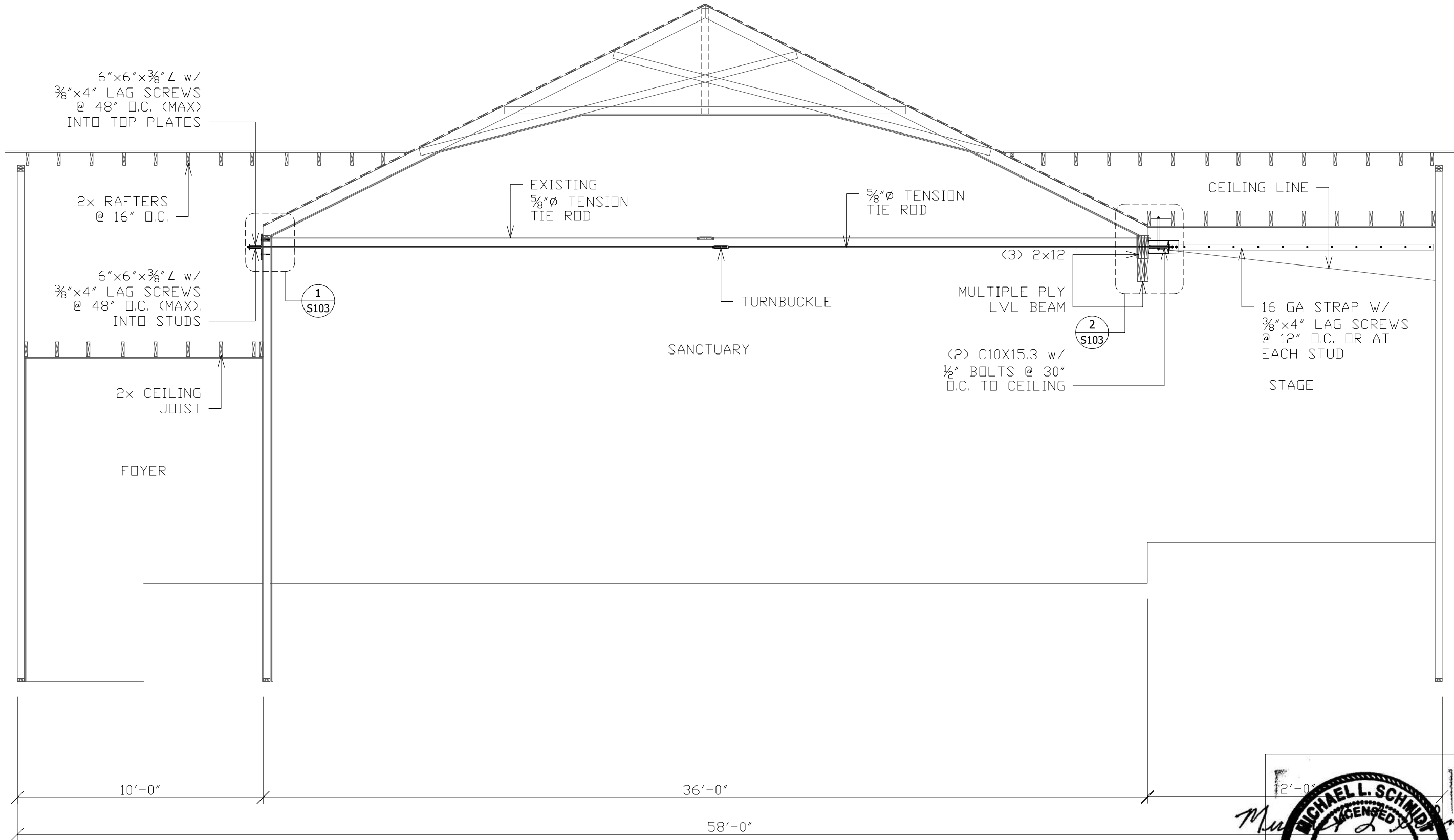

<p>SCHMIDT Engineering Consultants, Inc. CIVIL, STRUCTURAL, AND ARCHITECTURAL ENGINEERING 311 Colwood, Spring City, Kansas 66889 / 815 Graham St., Emporia, Kansas 66801 / 620-343-0022</p>	
<p>TECH CAD SERVICES, LLC Building Designer Construction Management Factory Built Consulting</p>	
NO DATE:	REVISIONS
BY APP:	
DESCRIPTION	
<p>SHEET TITLE: UPPER LEVEL FLOOR PLAN PROJECT: MILLER UNITED METHODIST CHURCH MILLER, KANSAS</p>	
REF:	
PROJ NO:	2016.023
DATE:	SEPT 02, 2016
DRAWN BY:	KH GIRARDIN
CHK'D BY:	
DRAWING:	S101



1 BUILDING SECTION
Scale: 1/4" = 1'-0"

SCHMIDT Engineering Consultants, Inc.
CIVIL, STRUCTURAL, AND ARCHITECTURAL ENGINEERING
311 Coltonwood, Strong City, Kansas 66899 / 815 Graham St., Emporia, Kansas 66801 / 620-343-0002

TECH CAD SERVICES, LLC
Building Designer
Construction
Factory Built Consulting

NO	DATE	DESCRIPTION	BY	APP

SHEET TITLE:	BUILDING SECTION
PROJECT:	MILLER UNITED METHODIST CHURCH MILLER, KANSAS
REF:	
PROJ NO:	2016.023
DATE:	SEPT 02, 2016
DRAWN BY:	KH GIRARDIN
CHK'D BY:	
DRAWING:	S102



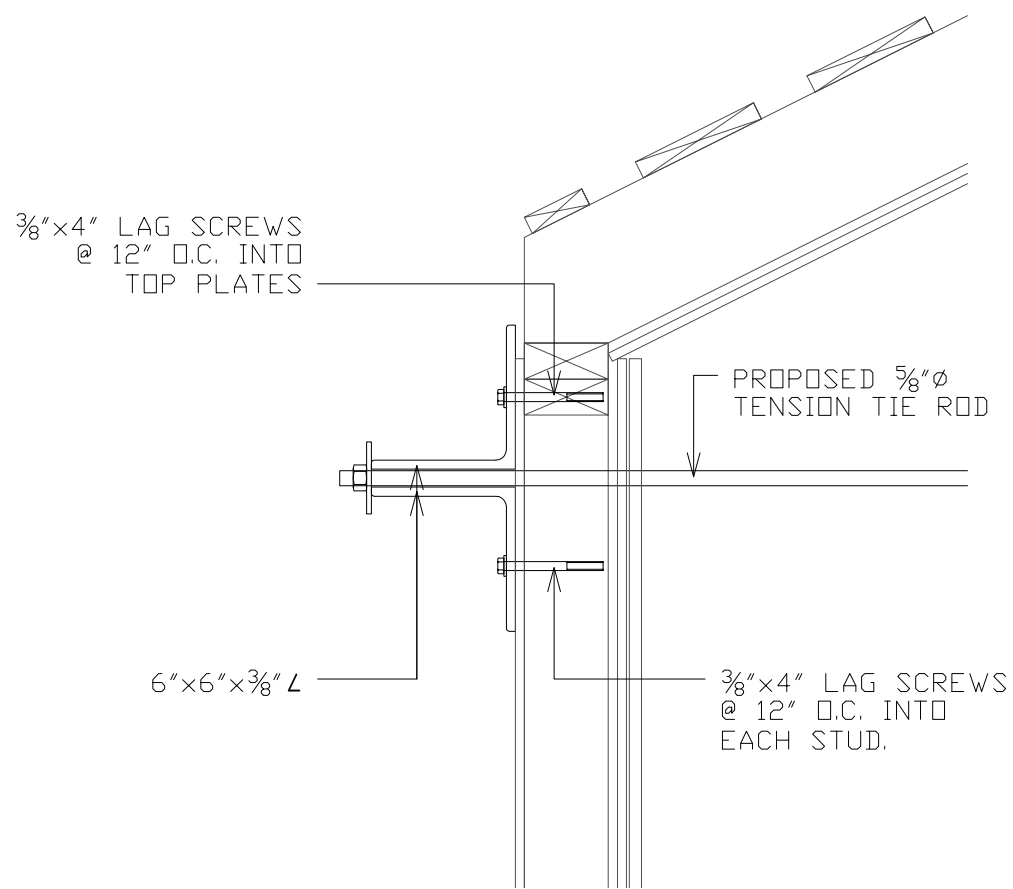

1 SECTION AT FOYER
Scale: 1 1/2" = 1'-0"

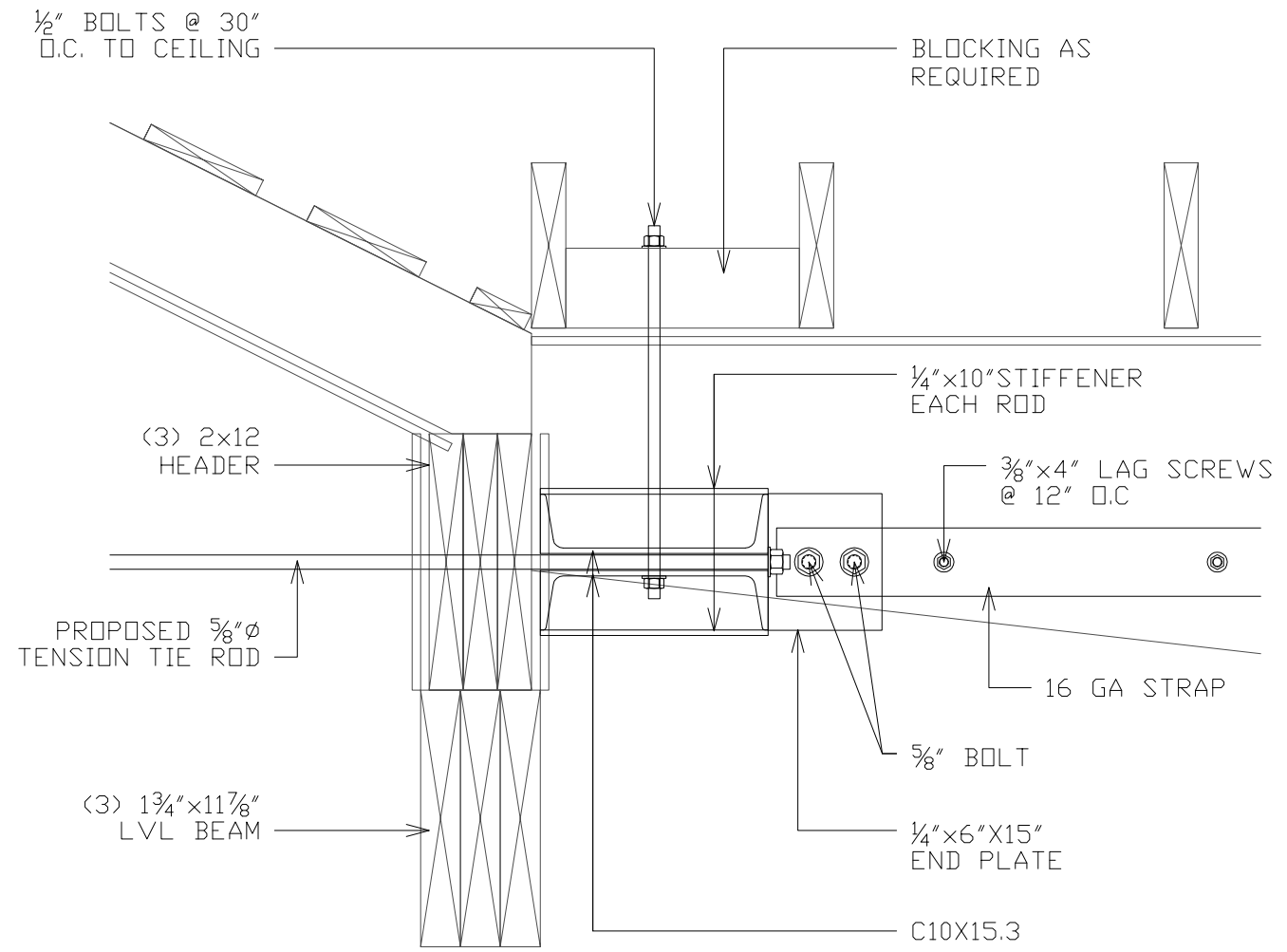

2 SECTION AT STAGE
Scale: 1 1/2" = 1'-0"

NOTES:

1. ALL CHANNELS AND ANGLES MUST BE ATTACHED BEFORE ANY TENSIONING OPERATIONS BEGIN.
2. THE LENGTH OF THE LAG SCREWS SHALL PROVIDE A MINIMUM OF 2 1/2" PENETRATION INTO THE FRAMING MEMBER (TOP PLATES OR STUDS) THROUGH THE WALL FINISHES, PROVIDE LENGTHS AS REQ'D.
3. TENSION RODS WITH TURNBUCKLES TO APPROXIMATELY ALIGN WALLS.
4. WALL MAY NOT BE CAPABLE OF BEING FULLY STRAIGHTENED. STOP TENSIONING IF EXCESSIVE STRESSES OCCUR ON NEW AND EXISTING CONNECTIONS AND OTHER STRUCTURAL MEMBERS.
5. CAUTION: FURTHER DAMAGE TO WALLS, WALL AND CEILING FINISHES, AND OTHER STRUCTURAL MEMBERS AND THEIR CONNECTIONS MAY OCCUR DURING THE TENSIONING PROCESS AND MAY REQUIRE FURTHER REPAIR WORK.
6. THIS SYSTEM IS DESIGNED TO PREVENT FUTURE DAMAGE FROM TYPICAL ROOF LOADS AND NOT NECESSARILY TO PULL THE STRUCTURE BACK INTO ORIGINAL LOCATIONS.

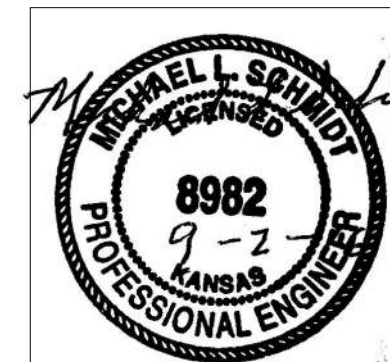

SCHMIDT Engineering Consultants, Inc.
CIVIL, STRUCTURAL, AND ARCHITECTURAL ENGINEERING
311 Coltonwood, Strong City, Kansas 66899 / 815 Graham St., Emporia, Kansas 66801 / 620-343-0002



NO	DATE	DESCRIPTION	BY	APP.

PROJECT:	MILLER UNITED METHODIST CHURCH
CLIENT:	MILLER, KANSAS
DATE:	2016.023
DATE:	SEPT 02, 2016
DRAWN BY:	KH GIRARDIN
CHK'D BY:	
DRAWING:	S103