

**RESIDENCE OF
CHRIS & JAMIE MENARD
1351 25th ROAD NE
WAVERLY, KANSAS 66871**

LIST OF DRAWINGS

A-100	COVER SHEET
A-101	GENERAL NOTES
A-201	MAIN LEVEL FLOOR PLAN
A-202	LOWER LEVEL PLAN
A-301	ELEVATIONS
A-302	ELEVATIONS
A-401	ROOF PLAN
A-501	SCHEDULES
A-601	WALL DETAILS
A-701	STAIR DETAIL
E-101	MAIN LEVEL ELECTRICAL PLAN
E-102	LOWER LEVEL ELECTRICAL PLAN
S-101	FOUNDATION PLAN
S-102	FOUNDATION DETAILS

CONTACT INFORMATION

CHRIS MENARD
1351 25th ROAD NORTHEAST
WAVERLY, KANSAS KANSAS 66071
785.338.0431

GENERAL NOTES

1. CONTRACTOR SHALL VERIFY ALL CONDITIONS IN THE FIELD PRIOR TO PROCEEDING WITH THE WORK. ANY DISCREPANCIES SHALL BE BROUGHT TO THE ATTENTION OF THE OWNER OR DESIGNER.
2. GENERAL CONSTRUCTION SHALL EQUAL OR EXCEED THE MINIMUM REQUIREMENTS OF THE 2009 INTERNATIONAL BUILDING CODE.

APPLICABLE CODES

IBC 2009 INTERNATIONAL RESIDENTIAL CODE
IECC 2009 INTERNATIONAL ENERGY CONSERVATION CODE
NEC 2008 NATIONAL ELECTRICAL CODE

CODE ANALYSIS

OCCUPANCY	R-3
TYPE OF CONSTRUCTION	V-B
ALLOWABLE AREA UNLIMITED	
ACTUAL AREA	2,903 SF
ALLOWABLE HEIGHT FEET	40
ALLOWABLE STORIES	3
ACTUAL HEIGHT	27 FEET
ACTUAL STORIES	1



VICINITY MAP
NOT TO SCALE

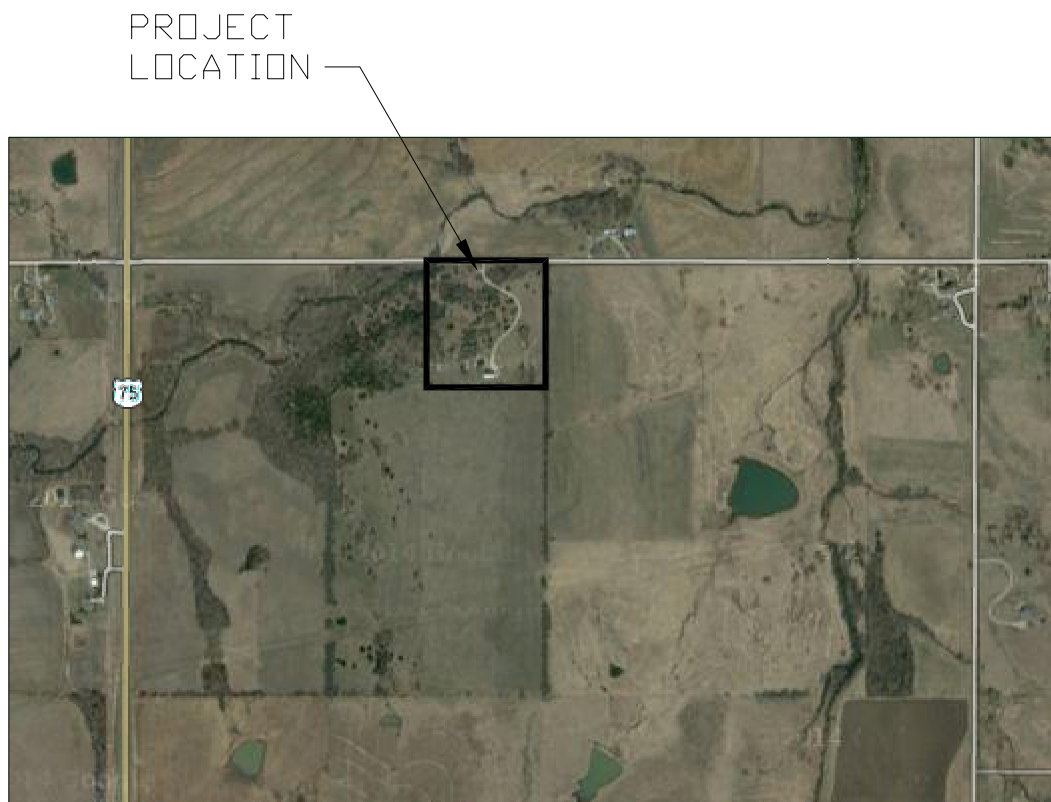

LOCATION MAP
NOT TO SCALE

CONSULTANTS



SKILLMAN
CONSTRUCTION
NEW STRAWN, KS

OWNER
MENARD
RESIDENCE

MARK	DATE	DESCRIPTION

PROJECT NO: 2014.007
DATE: AUGUST 28, 2014
DRAWN BY: KHG/SMS
CHK'D BY: KHG
COPYRIGHT:

SHEET TITLE

COVER SHEET

A-100

SHEET 1 OF 14

GENERAL:

- THESE DRAWINGS ARE BASED UPON AVAILABLE INFORMATION. BEFORE EXECUTING ANYTHING HEREIN SHOWN, EXAMINE ACTUAL JOB CONDITIONS. REPORT ANY DISCREPANCY, ERROR, OMISSIONS, OR DIFFICULTY AFFECTING THE WORK TO THE BUILDING DESIGNER FOR REVIEW. COMMENCEMENT OF WORK CONSTITUTES VERIFICATION AND ACCEPTANCE OF EXISTING CONDITIONS.
- THE BUILDING SYSTEM SHOWN ON THESE DRAWINGS MUST BE ERECTED IN ACCORDANCE WITH THE PLANS AND SPECIFICATIONS USING STANDARD ERECTION PROCEDURES AND ANY MANUFACTURER'S RECOMMENDATIONS.
- ANY DEVIATIONS FROM THE PLANS (AND SPECIFICATION AS PROVIDED WITHIN THE PLANS) IS SUBJECT TO WRITTEN APPROVAL FROM THE DESIGNER. ANY DEVIATION FROM THE STANDARD ERECTION PROCEDURES AND MANUFACTURER'S RECOMMENDATIONS IS SUBJECT TO THE WRITTEN APPROVAL FROM THE MANUFACTURER.
- THE CONTRACTOR SHALL OBTAIN ALL NECESSARY PERMITS REQUIRED PRIOR TO CONSTRUCTION.
- ALL DETAILS AND SECTIONS ARE INTENDED TO BE TYPICAL AND SHALL BE CONSTRUED TO APPLY TO ANY SIMILAR SITUATION ELSEWHERE, EXCEPT WHERE A DIFFERENT DETAIL IS SHOWN.
- DO NOT SCALE THE DRAWINGS, CALCULATE REQUIRED DIMENSIONS. ALL DIMENSIONS SHOWN ARE TO THE FINISHED FACE OF MATERIAL UNLESS OTHERWISE INDICATED.
- ANY EXISTING SURFACES DAMAGED DURING CONSTRUCTION SHALL BE REPAIRED PRIOR TO COMPLETION OF WORK.
- THE CONTRACTOR SHALL FURNISH ALL LABOR, MATERIALS, AND EQUIPMENT NECESSARY TO COMPLETE THE WORK AS SHOWN OR INFERRED BY THE DRAWINGS.

DESIGN:

- CODES, SPECIFICATION AND STANDARDS (LATEST EDITIONS, U.N.O.)

ALL CONSTRUCTION SHALL COMPLY WITH THE PROVISIONS OF THE FOLLOWING CODES, SPECIFICATIONS AND STANDARDS, EXCEPT WHERE NOTED TO THE CONTRARY ON THE DRAWINGS AND SPECIFICATIONS OR WHERE MORE STRINGENT REQUIREMENTS ARE SPECIFIED OR SHOWN

MCIB "SPECIFICATIONS FOR CONCRETE WORK"

- ALL DESIGN AND CONSTRUCTION SHALL CONFORM TO THE FOLLOWING:

- 2009 INTERNATIONAL RESIDENTIAL CODE (IRC)
- 2009 INTERNATIONAL ENERGY CONSERVATION CODE (IECC)
- 2008 NATIONAL ELECTRICAL CODE (NEC)

DESIGN LOADS:

- DEAD LOAD: ACTUAL MATERIAL WEIGHT
- FLOOR LIVE LOAD: 40 PSF
- ROOF LIVE LOAD: 20 PSF
- ROOF SNOW LOAD: 30 PSF (UN-REDUCED)
- WIND LOADING:
 - WIND SPEED: 100 MPH
 - EXPOSURE: "c"
 - STRUCTURE TYPE: ENCLOSED
 - IMPORTANCE: 1.00
- SEISMIC DESIGN CATEGORY: B

ROUGH CARPENTRY:

- ALL STRUCTURAL LUMBER SHALL BE S4S #2 SOUTH PINE (SP) (OR BETTER) WITH A MINIMUM MOISTURE CONTENT OF NINETEEN (19) PERCENT.
- ALL NON-STRUCTURAL LUMBER SHALL BE SPF #2 (OR BETTER).
- ALL MATERIAL IN CONTACT WITH THE EARTH OR CONCRETE SHALL BE ACQ TREATED OR EQUAL.
- ALL WOOD STRUCTURAL PANELS SHALL BE IDENTIFIED WITH THE APPROPRIATE GRADE TRADEMARK OF THE AMERICAN PLYWOOD ASSOCIATION (APA) AND SHALL MEET THE REQUIREMENTS OF PS-1 OR PS-2, RESPECTIVELY, UNLESS NOTED OTHERWISE ON THE DRAWINGS, WALL PANELS TO BE USED ON THE EXTERIOR SHALL BE COMPATIBLE WITH THE ARCHITECTURAL EXTERIOR FINISH MATERIAL.
- ALL ENGINEERED WOOD PRODUCTS (LAMINATED VENEER LUMBER (LVL), OR PARALLEL STRAND LUMBER (PSL)) SHALL BE MANUFACTURED TO THE FOLLOWING MINIMUM PROPERTIES:
 - ALLOWABLE BENDING STRESS: 2,950 PSI
 - ALLOWABLE SHEAR STRESS: 285 PSI
 - MODULUS OF ELASTICITY: 1,900,000 PSI
- ALL BOLTS FOR CONSTRUCTION SHALL BE ASTM A307, GRADE A, OR ASTM A36.
- ALL NAILS SHALL BE COMMON WIRE NAILS, UNLESS NOTED OTHERWISE ON THE DRAWINGS
- ALL METAL FRAMING ACCESSORIES ARE STANDARDS OF SIMPSON STRONG-TIE AND ARE TO BE ATTACHED AS PER SIMPSON STRONG-TIE RECOMMENDATIONS.
- HEADERS, BEAMS AND LINTELS SHALL BE CONSTRUCTED AS PER THE DRAWINGS WITH A MINIMUM OF (2) BEARING STUDS AND (1) FULL HEIGHT STUD AT ALL OPENINGS UNLESS OTHERWISE NOTED ON THE DRAWINGS.
- STRUCTURAL PANELS SHALL BE PLACED WITH THE FACE GRAIN PERPENDICULAR TO THE SUPPORTING MEMBERS WITH THE END JOINTS STAGGERED FOUR (4) FEET, TYPICALLY.
- THE QUALITY AND SIZE OF FASTENERS SHALL BE IN ACCORDANCE WITH THE CODE OF RECORD, UNLESS OTHERWISE NOTED ON THE DRAWINGS.

FOUNDATION:

- ALL FOOTING FOUNDATIONS HAVE A DESIGN ALLOWABLE PRESSURE OF 2,000 PSF.
- ZONES OF SOIL ENCOUNTERED AT THE BOTTOM OF THE FOOTING EXCAVATIONS DEEMED INDEQUATE SHALL BE REPLACED OR REMEDIATED AS DIRECTED BY THE DESIGNER.
- MOISTURE CONTENT OF THE SOIL SHALL NOT BE ALLOWED TO CHANGE AFTER EXCAVATION.
- CONCRETE SHALL NOT BE PLACED ON FROZEN OR SATURATED GROUND.
- THE BASE OF THE EXCAVATION SHALL BE FREE OF WATER AND LOOSE SOIL PRIOR TO PLACEMENT OF CONCRETE.
- THE CONTRACTOR SHALL NOTIFY THE DESIGNER OF ANY UNUSAL SOIL CONDITIONS THAT ARE IN VARIANCE WITH THE PLAN DRAWINGS OR WHEN DIFFERENT BEARING MATERIAL IS EVIDENT AND THERE IS A QUESTION OF BEARING CAPACITY.

CONCRETE CONSTRUCTION:

- CAST-IN-PLACE CONCRETE CONSTRUCTION SHALL CONFORM TO THE LATEST AMERICAN CONCRETE INSTITUTE DOCUMENTS, ACI-301, 304, 305, 306, 315, 318, AND 347 AND CONCRETE REINFORCING STEEL INSTITUTE MANUAL OF STANDARD PRACTICE UNLESS OTHERWISE NOTED IN THESE CONTRACT DOCUMENTS.
- CONCRETE FOR FOOTINGS: $f'c = 3,000$ psi (28 DAY)
- CONCRETE FOR FLATWORK: $f'c = 3,500$ psi (28 DAY)
- REINFORCING STEEL:
 - ASTM A615 GRADE 40 STEEL
 - MINIMUM SPLICE LAP = 30 BAR DIAMETERS
 - HORIZONTAL REINFORCING STEEL SHALL BE CONTINUOUS AROUND THE CORNERS AND SHALL MEET THE REQUIREMENTS OF MINIMUM SPLICE LAP.
 - WELDED WIRE REINFORCEMENT SHALL MEET ASTM A706, GRADE 60.
- CONCRETE SLUMP SHALL BE A MINIMUM OF 5" +/- (ASTM C-143) AS DELIVERED IN THE FIELD. THE CONTRACTOR MAY USE CHEMICAL ADMIXTURES TO ATTAIN A MAXIMUM SLUMP OF 8" FOR WORKABILITY.
- AGGREGATE SIZE = $\frac{3}{4}$ " (MAXIMUM)
- THER SHALL BE NO HORIZONTAL CONSTRUCTION JOINTS IN ANY CONCRETE POURS UNLESS SHOWN ON THE PLANS OR APPROVED IN WRITING BY THE DESIGNER.
- REINFORCING STEEL COVERAGE SHALL BE IN ACCORDANCE WITH ACI 315 UNLESS NOTED OTHERWISE ON THE DRAWINGS.
- MINIMUM CLEAR COVERAGE OF CONCRETE OVER REINFORCING STEEL SHALL NOT BE LESS THAN THE FOLLOWING (UNLESS NOTED OTHERWISE):
 - CONCRETE PLACED AGAINST TRENCHED EARTH: 3"
 - CONCRETE PLACED AGAINST FORM IN EARTH: 2"
 - UN-TIED ELEMENTS (ELEVATED SLABS AND WALLS): 1"
 - TIED ELEMENTS (COLUMNS AND ELEVATED BEAMS): $1\frac{1}{2}$ "
- FLY ASH MAY BE USED AT A RATE NOT TO EXCEED 15% OF THE TOTAL CEMENT CONTENT.
- CONCRETE EXPOSED TO WEATHER, PARKED VEHICLES, AND/OR DE-ICING CHEMICAL SHALL CONTAIN 6% ($\pm 1\%$) ENTRAINED AIR BY VOLUME.
- STIRRUPS AND TIES SHALL COMPLY WITH CONCRETE REINFORCING STEEL INSTITUTE (CRSI) SUPPLEMENTARY REQUIREMENTS FOR IMPROVED BENDABILITY
- MINIMUM LAP DISTANCE AND HOOK LENGTHS SHALL BE AS FOLLOWS:

BAR	MIN. LAP	90° HOOK
#3	15"	6"
#4	20"	8"
#5	24"	10"
#6	30"	12"
#7	42"	14"
#8	48"	16"
#9	54"	18"

CONSULTANTS



SKILLMAN
CONSTRUCTION
NEW STRAWN, KS

OWNER
MENARD
RESIDENCE

MARK	DATE	DESCRIPTION

PROJECT NO: 2014.007
DATE: AUGUST 28, 2014
DRAWN BY: KHG
CHK'D BY: KHG
COPYRIGHT:

SHEET TITLE
**GENERAL
NOTES**
A-101
SHEET 2 OF 14

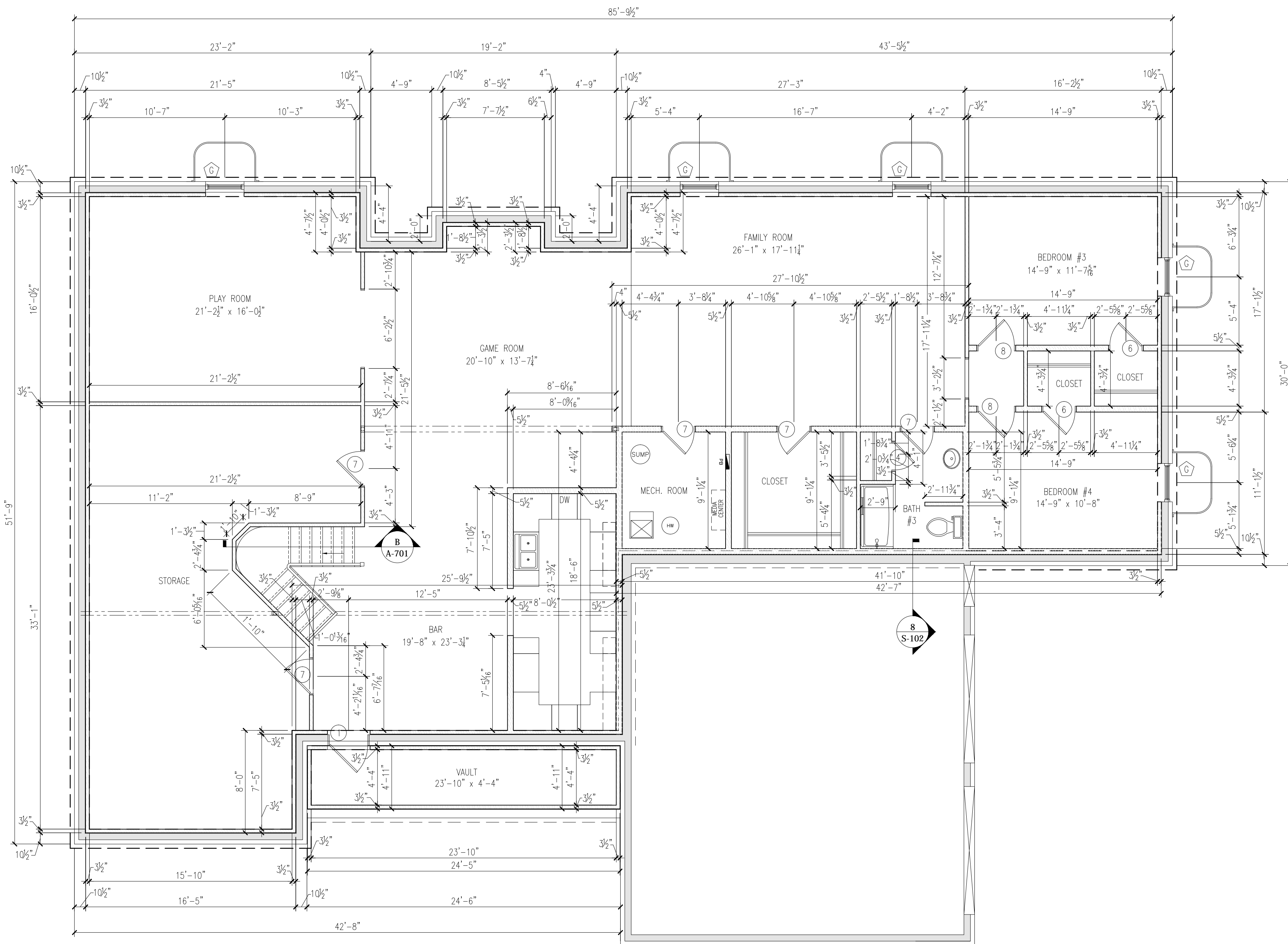

1 LOWER LEVEL PLAN
Scale: 3/16" = 1'-0"

CONSULTANTS



SKILLMAN
CONSTRUCTION
NEW STRAWN, KS

OWNER
MENARD
RESIDENCE

MARK	DATE	DESCRIPTION

PROJECT NO: 2014.007
DATE: AUGUST 28, 2014
DRAWN BY: KHG/SMS
CHK'D BY: KHG
COPYRIGHT:

SHEET TITLE
**LOWER LEVEL
FLOOR PLAN**

A-202
SHEET 4 OF 14

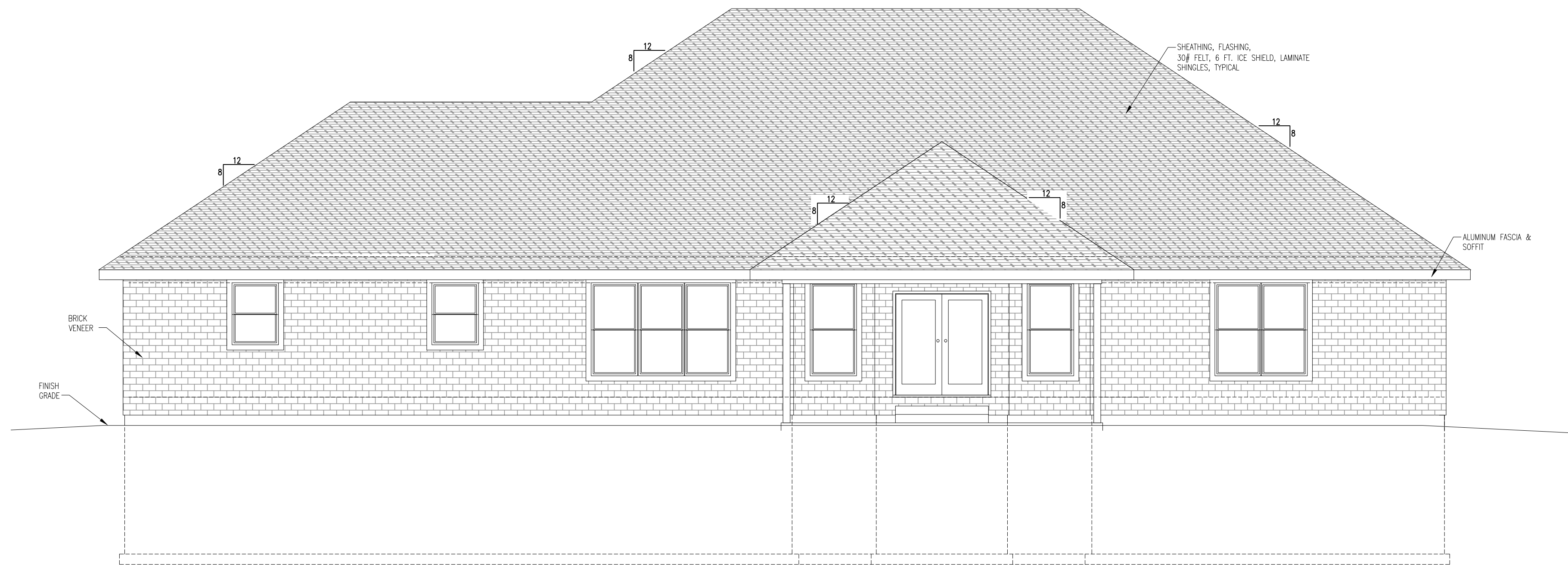

2 REAR ELEVATION
Scale: 3/16" = 1'-0"

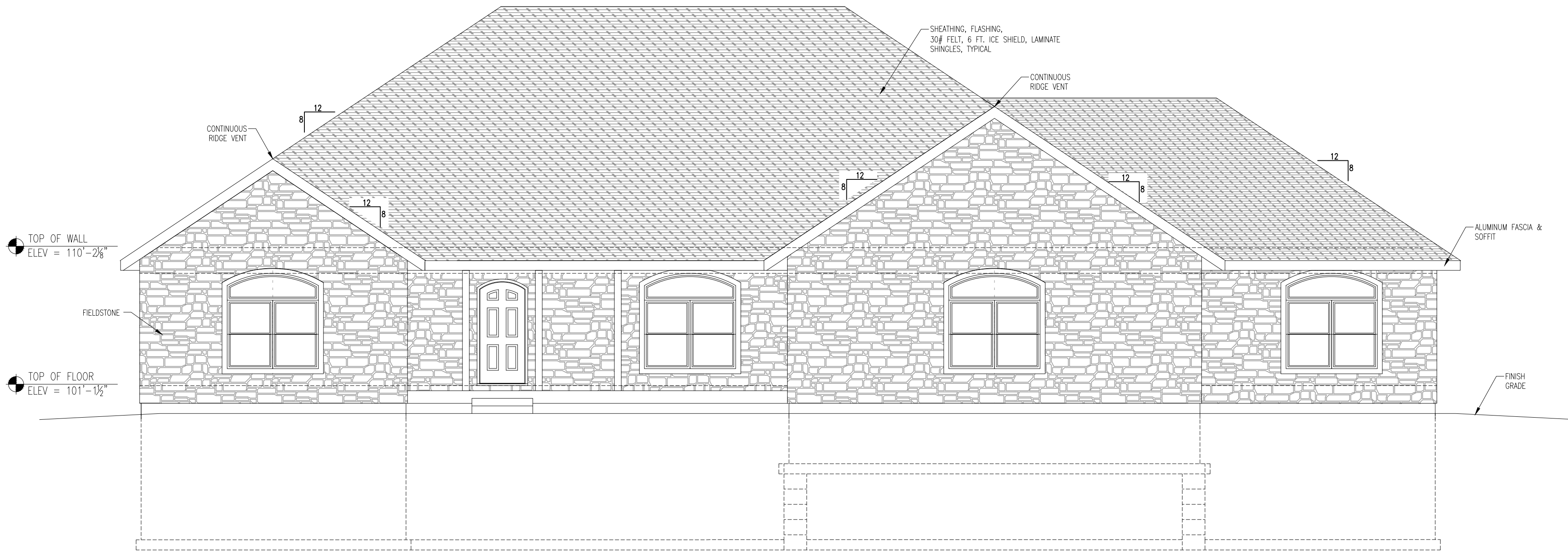

1 FRONT ELEVATION
Scale: 3/16" = 1'-0"

CONSULTANTS



SKILLMAN
CONSTRUCTION
NEW STRAWN, KS

OWNER
MENARD
RESIDENCE

MARK	DATE	DESCRIPTION

PROJECT NO: 2014.007
DATE: AUGUST 28, 2014
DRAWN BY: KHG
CHK'D BY: KHG
COPYRIGHT:

SHEET TITLE

ELEVATIONS

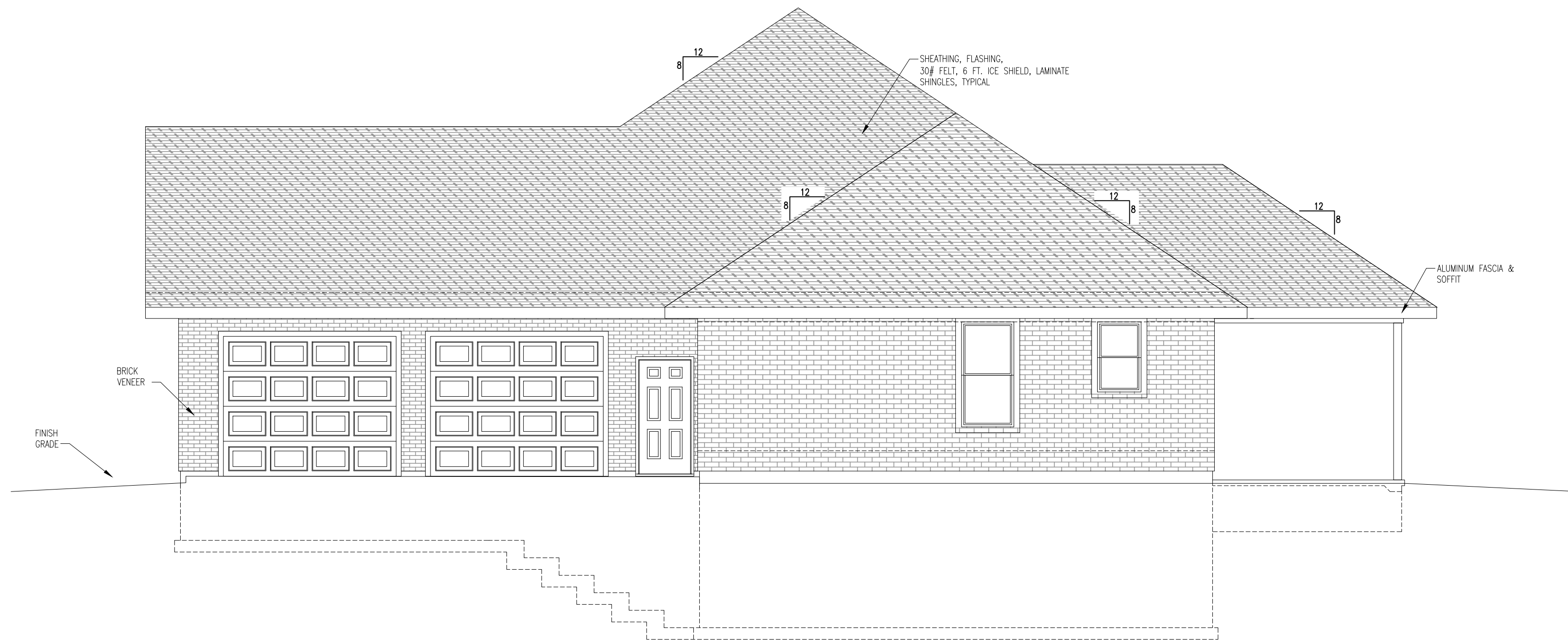

2 RIGHT ELEVATION
Scale: 3/16" = 1'-0"

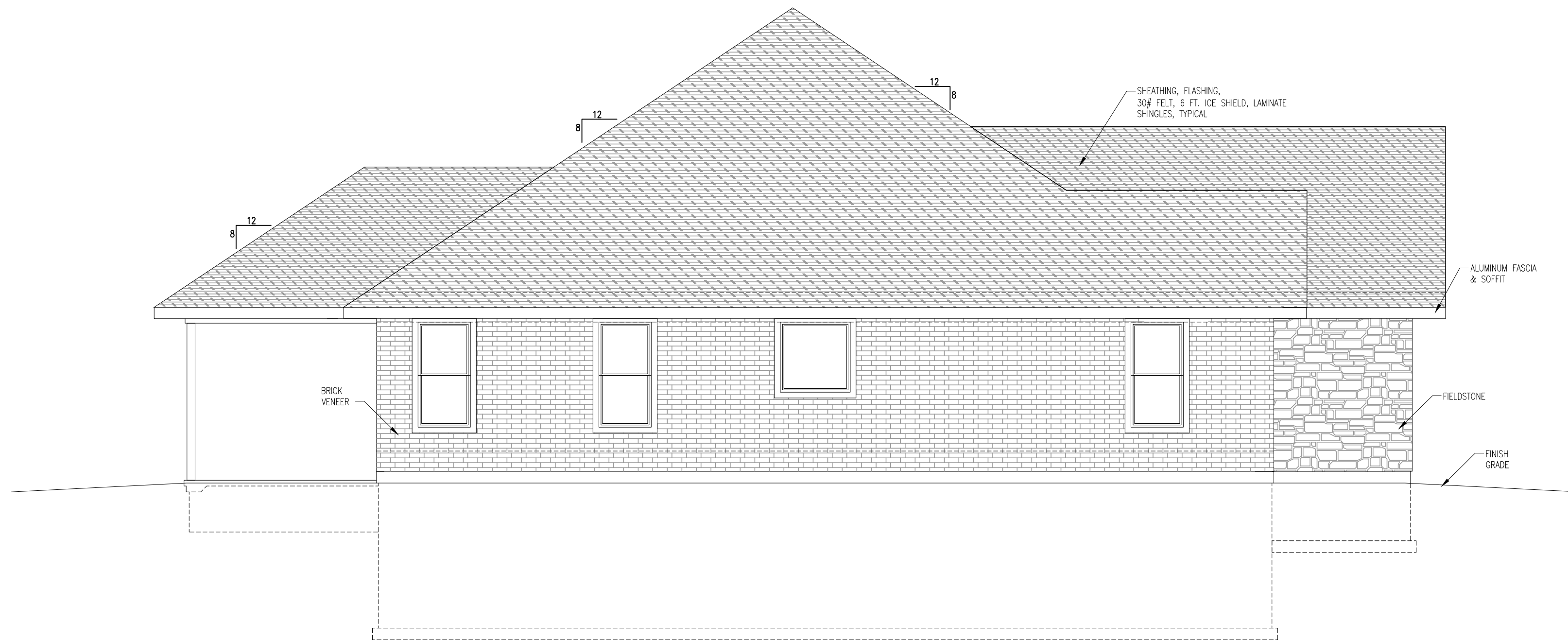

1 LEFT ELEVATION
Scale: 3/16" = 1'-0"

CONSULTANTS



SKILLMAN
CONSTRUCTION
NEW STRAWN, KS

OWNER
MENARD
RESIDENCE

MARK	DATE	DESCRIPTION

PROJECT NO: 2014.007

DATE: AUGUST 28, 2014

DRAWN BY: KHG

CHK'D BY: KHG

COPYRIGHT:

SHEET TITLE

ELEVATIONS

A-302

SHEET 6 OF 14

Door Schedule			
Label	Quantity	Size	Remarks
1	3	3'-0" x 6'-8"	--
2	1	3'-0" x 6'-8"	20 Minute Listed
3	1	1'-6" x 6'-8"	--
4	2	2'-4" x 6'-8"	--
5	3	2'-4" x 6'-8"	Pocket
6	2	2'-6" x 6'-8"	--
7	5	2'-8" x 6'-8"	--
8	8	2'-10" x 6'-8"	--
9	1	2'-10" x 6'-8"	Pocket
10	1	4'-0" x 6'-8"	--
11	1	6'-0" x 7'-0"	--
12	1	3'-6" x 6'-8"	Sliding Barn Door w/ Cased Opening
13	2	10'-0" x 8'-0"	Over Head Door

Window Schedule					
Label	Quantity	Style	Unit Size	Egress	Remarks
A	7	Single Hung	3'-0" x 6'-0"	Yes	--
B	1	Single Hung	6'-0" x 6'-0"	Yes	(2) 3'-0" x 6'-0"
C	1	Single Hung	9'-0" x 6'-0"	Yes	(3) 3'-0" x 6'-0"
D	3	Single Hung	3'-0" x 4'-4"	No	--
E	1	Picture	3'-6" x 5'-11"	No	Safety Glazing
F	4	Single Hung	3'-0" x 6'-2 ³ / ₈ "	Yes	(2) 3'-0" x 4'-6" W/ Arched Transom Above
G	5	Single Hung	3'-0" x 5'-0"	Yes	--

NOTE: ALL WINDOW SIZES ARE NOMINAL. ACTUAL SIZES SHALL BE PER CHOSEN MANUFACTURER'S SPECIFICATIONS.

CONSULTANTS



SKILLMAN
CONSTRUCTION
NEW STRAWN, KS

OWNER
MENARD
RESIDENCE

MARK	DATE	DESCRIPTION

PROJECT NO: 2014.007
DATE: AUGUST 28, 2014
DRAWN BY: SMS
CHK'D BY: KHG
COPYRIGHT:
SHEET TITLE

SCHEDULES

A-501

