

PROVINCE
Manitoba

CODE
National Building Code of Canada 2010
National Plumbing Code of Canada 2010
C22.1-12 Canadian Electrical Code, Part 1
CAN/CSA-B149.1-10 Natural Gas and Propane Code

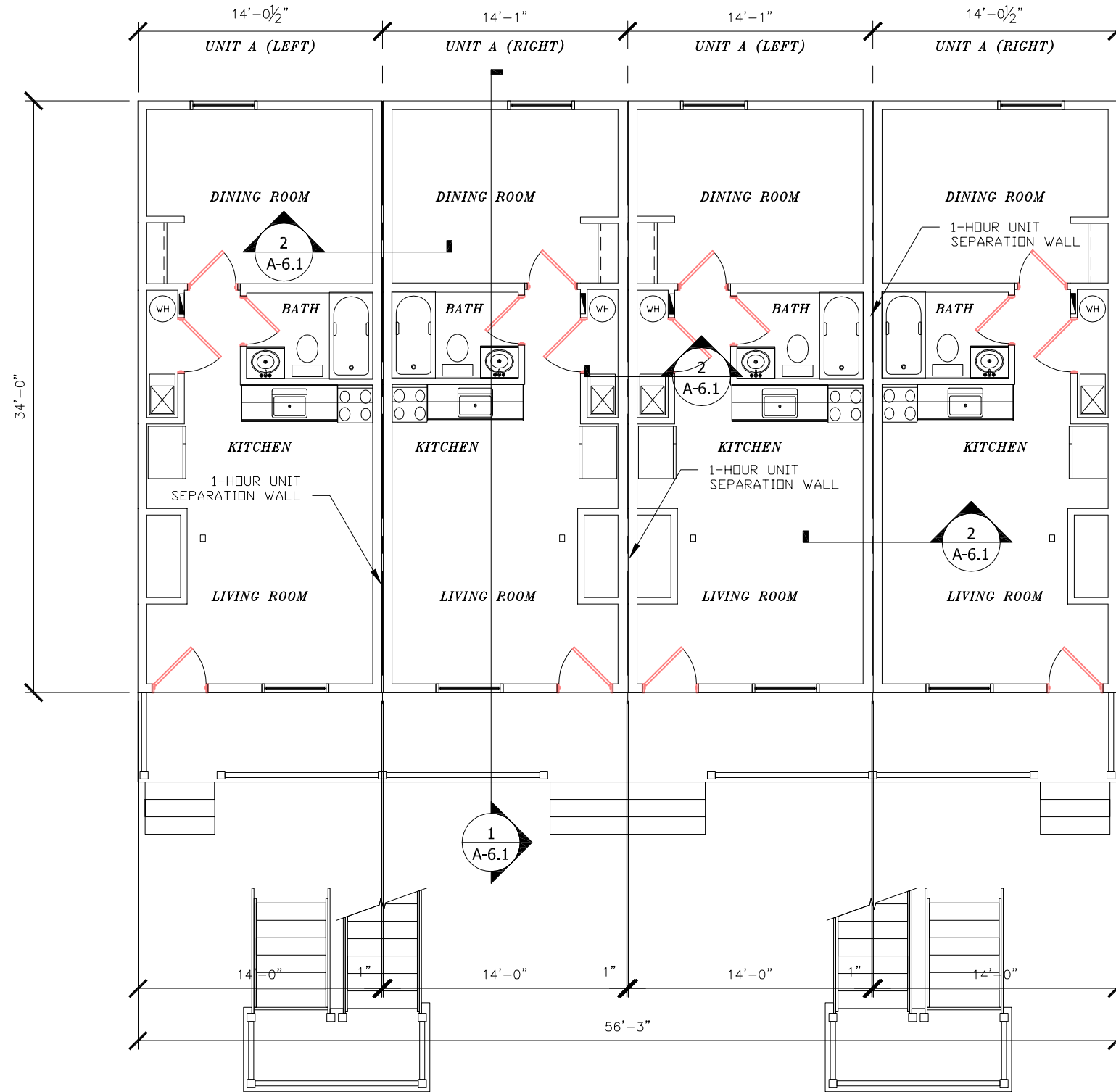

1 MAIN LEVEL FLOOR PLAN
Scale: 1/8" = 1'-0"



1660 Rowe Avenue
P.O. Box 427
Worthington, MN. 56187
(507) 376-9460

| | | | |
|------------------------------|-------------------|----------------------|--------------|
| TITLE: MAIN LEVEL FLOOR PLAN | | MODEL NO.: TRUE BLUE | |
| DRWN BY: KHG | DATE: FEB 6, 2014 | REV: 2/28/14 | SHEET: A-2.1 |
| REFERENCE: | | SIZE: | |

PROVINCE
Manitoba

CODE
National Building Code of Canada 2010
National Plumbing Code of Canada 2010
C22.1-12 Canadian Electrical Code, Part 1
CAN/CSA-B149.1-10 Natural Gas and Propane Code

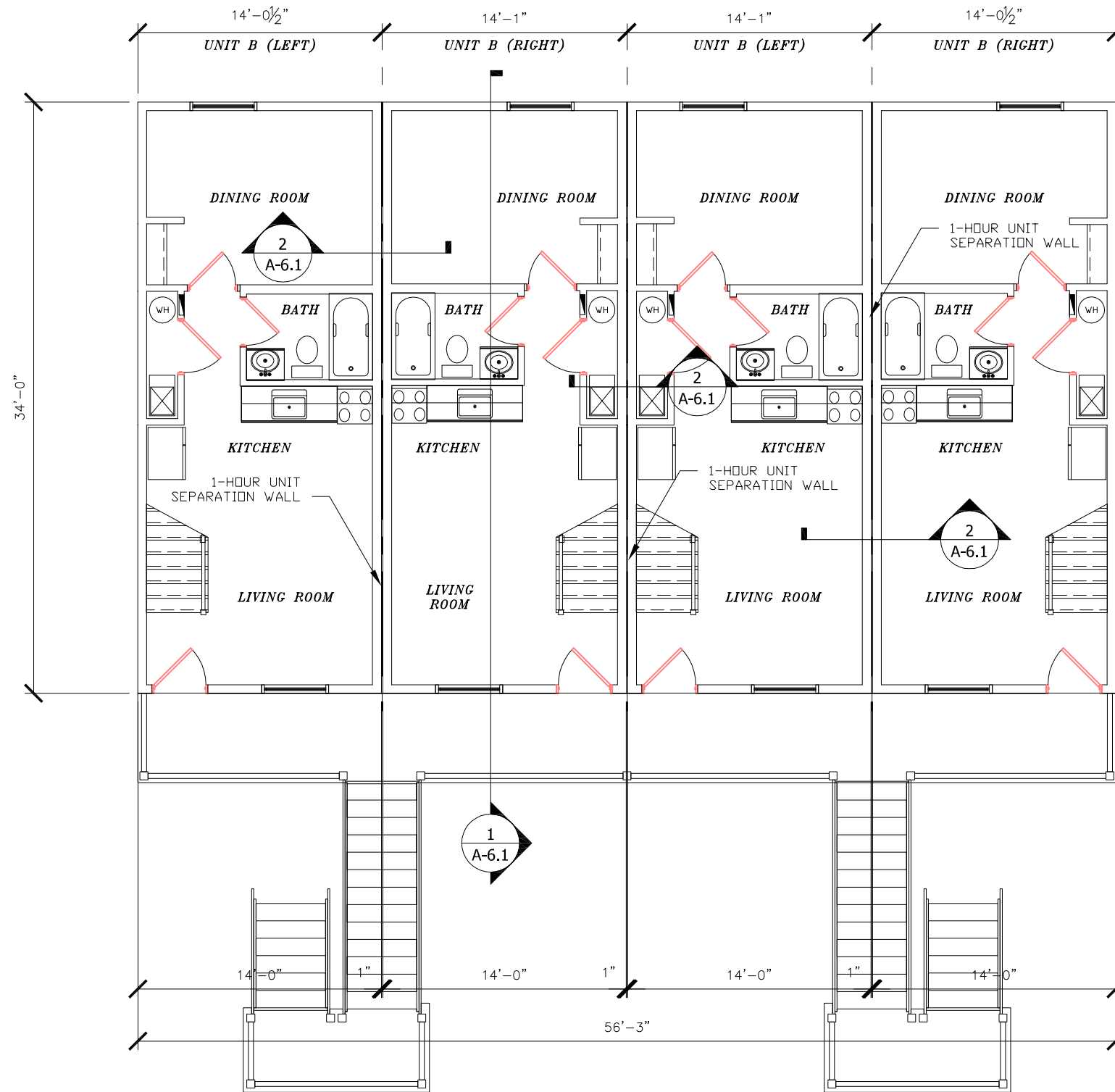

1 UPPER LEVEL FLOOR PLAN
Scale: 1/8" = 1'-0"



1660 Rowe Avenue
P.O. Box 427
Worthington, MN. 56187
(507) 376-9460

| | | |
|-------------------------------|-------------------|----------------------|
| TITLE: UPPER LEVEL FLOOR PLAN | | MODEL NO.: TRUE BLUE |
| DRWN BY: KHG | DATE: FEB 6, 2014 | REV: 2/28/14 |
| REFERENCE: | | SHEET: A-2.2 |
| | | SIZE: |

PROVINCE
Manitoba

CODE
National Building Code of Canada 2010
National Plumbing Code of Canada 2010
C22.1-12 Canadian Electrical Code, Part 1
CAN/CSA-B149.1-10 Natural Gas and Propane Code

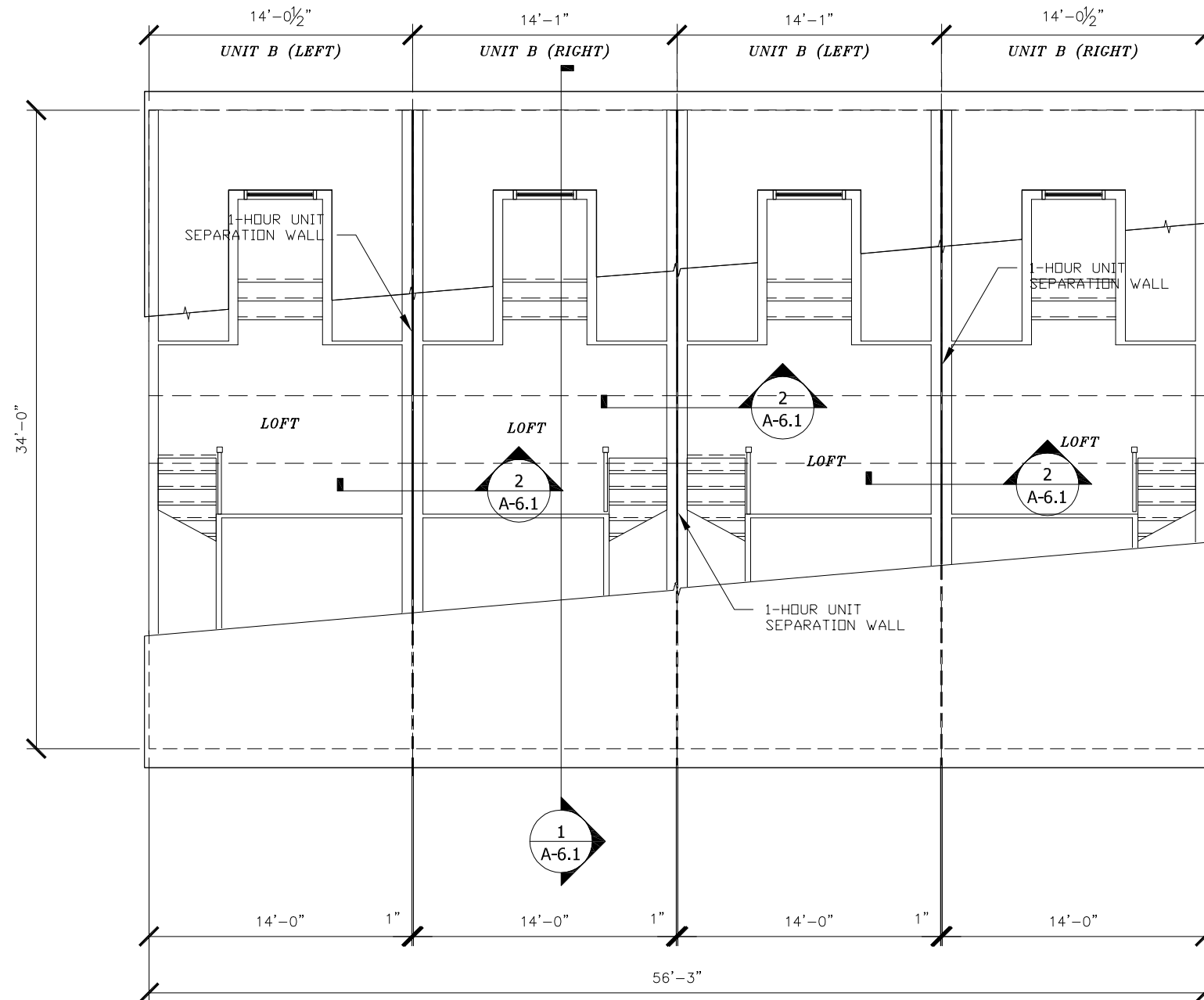

1 LOFT LEVEL FLOOR PLAN
Scale: 1/8" = 1'-0"



1660 Rowe Avenue
P.O. Box 427
Worthington, MN. 56187
(507) 376-9460

| | | | |
|------------------------------|-------------------|----------------------|--------------|
| TITLE: LOFT LEVEL FLOOR PLAN | | MODEL NO.: TRUE BLUE | |
| DRWN BY: KHG | DATE: FEB 6, 2014 | REV: 2/28/14 | SHEET: A-2.3 |
| REFERENCE: | | SIZE: | |

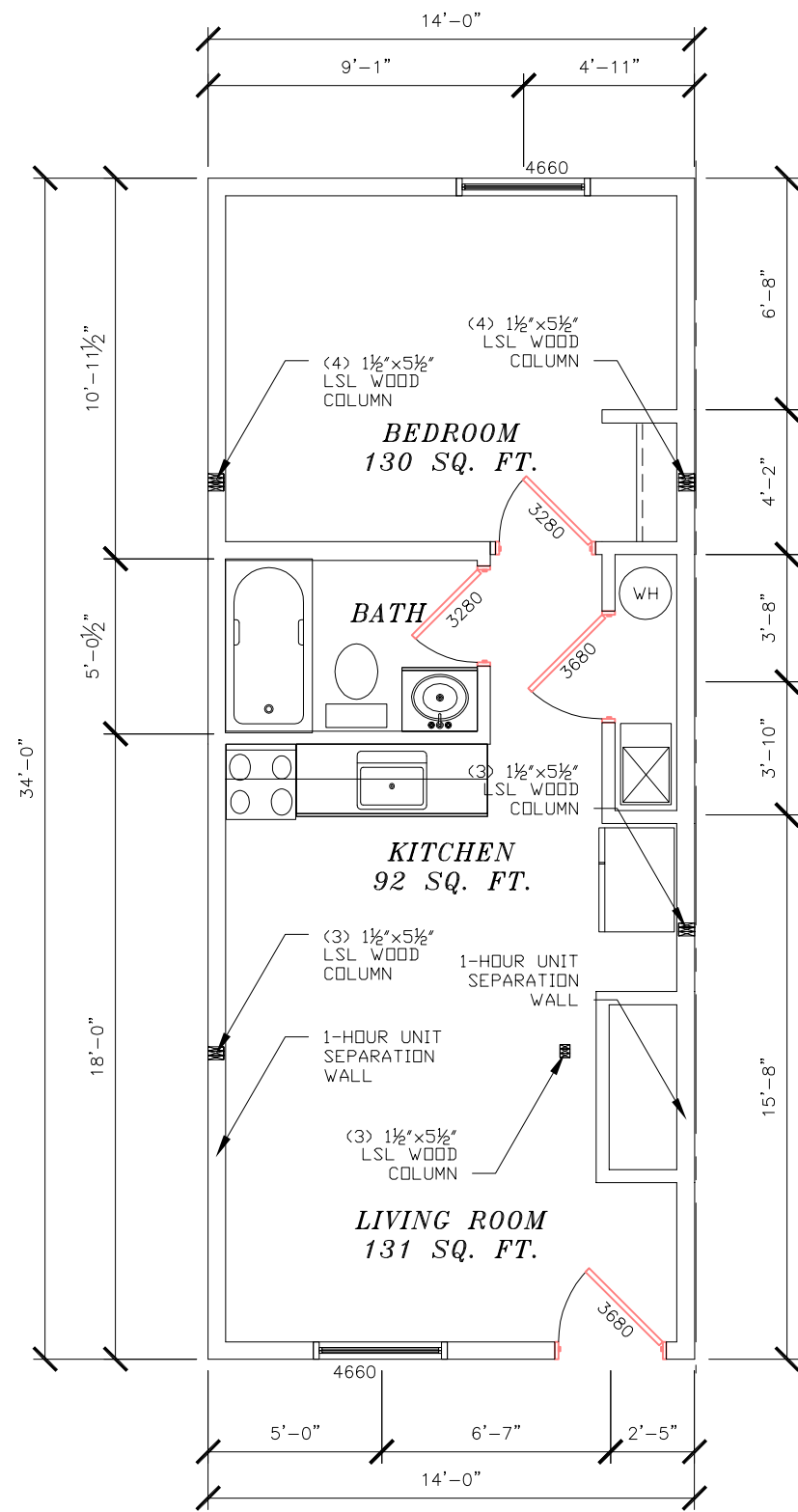

1 UNIT A FLOOR PLAN
Scale: 3/16" = 1'-0"

- NOTE:**
- TUB SHALL HAVE INTEGRAL TILING FLANGE OR A SPACE MUST BE MAINTAINED FOR SEALING BETWEEN PLATFORM & BASE
 - ACCESS FOR TUB/WHIRLPOOL DRAIN AND MOTOR IS REQUIRED
 - EXHAUST DUCTS WITHIN A HEATED SPACE MUST BE INSULATED FOR A DISTANCE OF THREE FROM THE DUCT OUTLET OR WHERE PIPE IS EXPOSED IN UNHEATED SPACE (IBC MODS ONLY)
 - LIGHT REQUIRED IN ATTIC @ SCUTTLE (IOWA MODS ONLY)

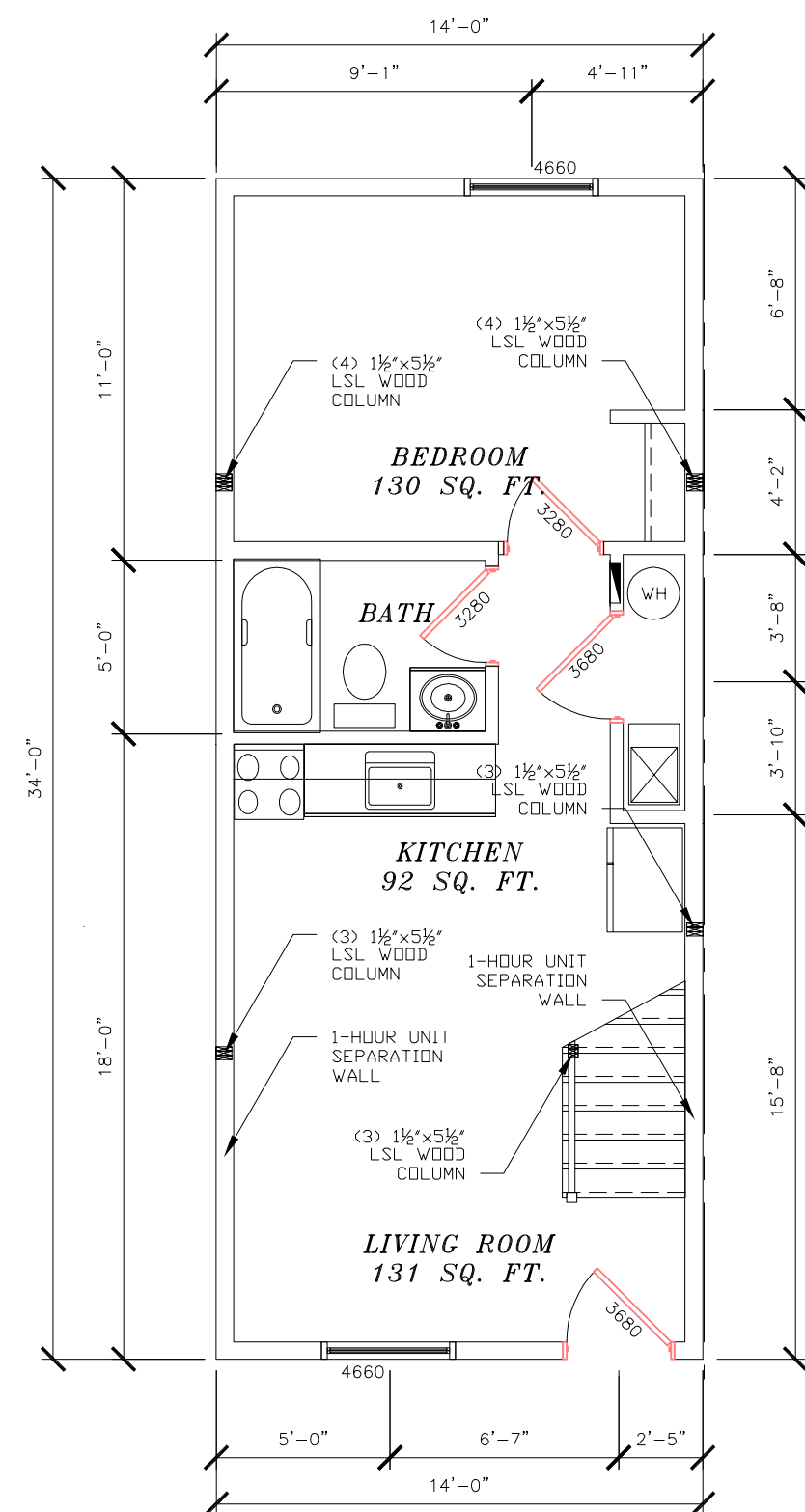

1 UNIT B LOWER LEVEL PLAN
Scale: 3/16" = 1'-0"

- NOTE:**
- ALL BATH, KITCHEN, EXTERIOR, AND DINING ROOM RECEPES ARE 20 AMP
 - ALL CIRCUITS NOT GFI PROTECTED SHALL BE PROTECTED BY ARC FAULT BREAKERS
 - ALL BEDROOM RECEPES/LIGHTS SHALL BE PROTECTED BY ARC-FAULT BREAKERS
 - ALL SMOKE ALARMS SHALL BE SUPPLIED FROM A LIGHTING CIRCUIT, OR FROM A CIRCUIT THAT SUPPLIES A MIX OF LIGHTING AND RECEPES
 - SWITCHES LOCATED IN BATHROOM SHALL BE NOT LESS THAN 1 METER FROM A BATHTUB OR SHOWER OR IF NOT PRACTICAL, BE LOCATED NOT LESS THAN 500 MM (20") FROM A BATHTUB OR SHOWER AND BE GFCI PROTECTED

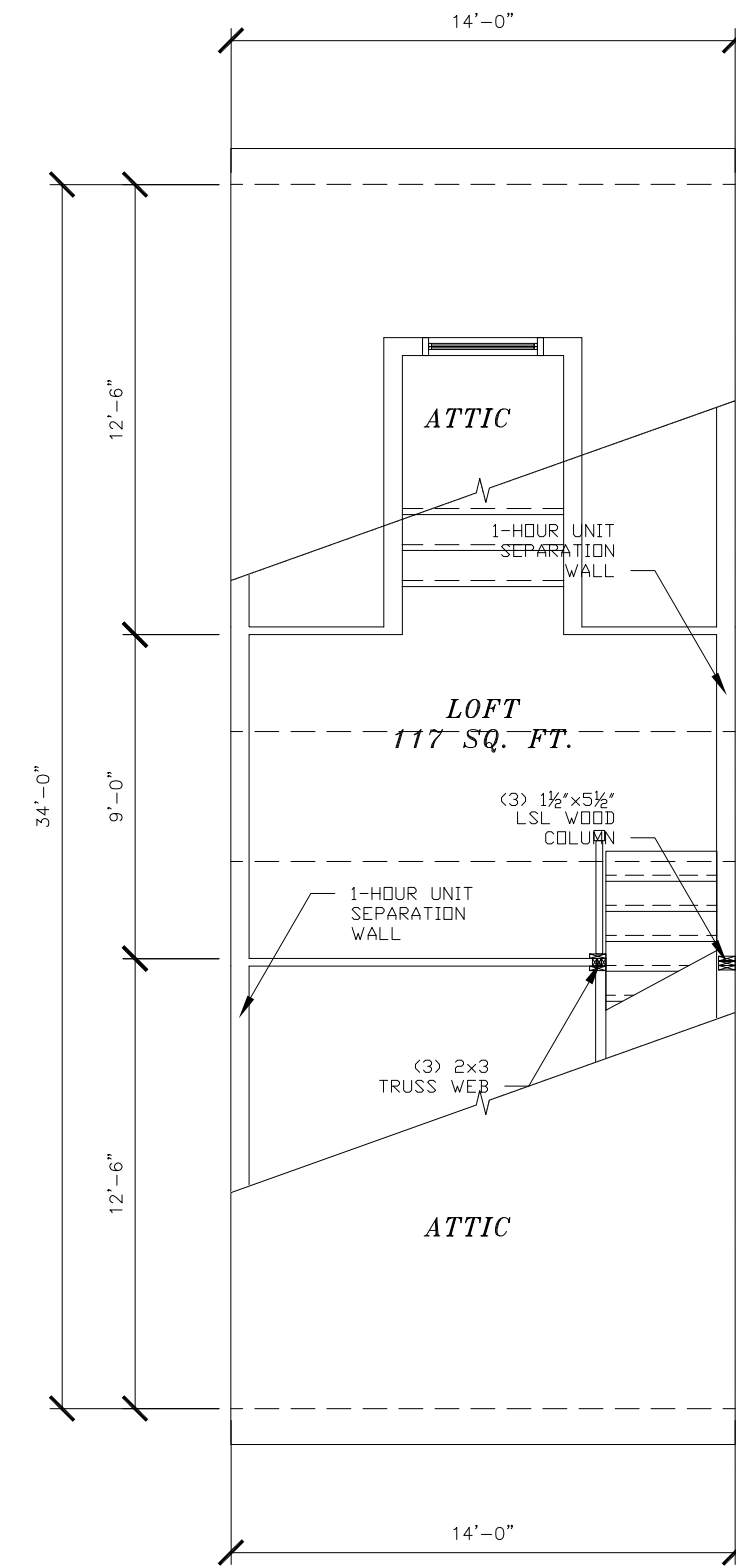

1 UNIT B UPPER LEVEL PLAN
Scale: 3/16" = 1'-0"

NOTE:
LIGHT AND SHALL BE PROVIDED PER THE NOTIONAL BUILDING CODE OF CANADA 2010 BY THE SITE CONTRACTOR

- ELECTRICAL PANEL
- 20 AMP RECEP
- 15 AMP RECEP
- SMOKE DETECTOR
- LIGHTED FAN
- FAN
- LIGHT
- WARM AIR REGISTER
- COLD AIR RETURN
- AIR TO AIR EXCHANGE LOCATION (IBC MODS ONLY)



CHAMPION
CHAMPION HOME BUILDERS

1660 Rowe Avenue
P.O. Box 427
Worthington, MN. 56187
(507) 376-9460

| | | |
|-------------------------|-------------------|----------------------|
| TITLE: UNIT FLOOR PLANS | | MODEL NO.: TRUE BLUE |
| DRWN BY: KHG | DATE: FEB 6, 2014 | REV: 2/28/14 |
| REFERENCE: | SHEET: A-2.4 | |
| | | SIZE: |

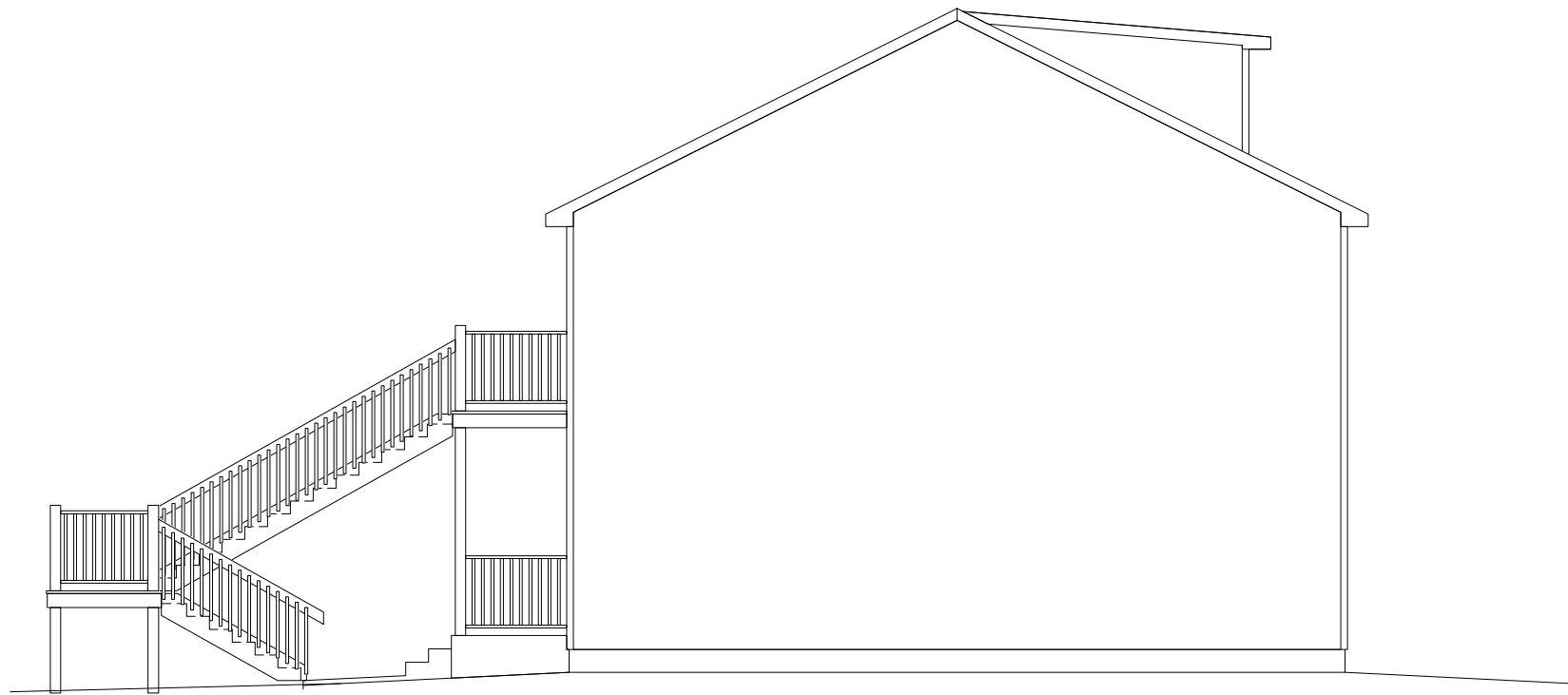

2 RIGHT ELEVATION
Scale: 1/8" = 1'-0"

NOTE:

- GUARD RAILS ARE TO BE PROVIDED AT ANY LANDING/STAIR WHICH ARE MORE THAN 24 INCHES ABOVE GRADE. HEIGHT OF THE GUARD RAIL SHALL NOT BE LESS THE 36". OPEN GUARDRAILS SHALL HAVE INTERMEDIATE RAILS OR AN ORNAMENTAL PATTERN SUCH THAT A SPHERE 4 INCHES IN DIAMETER CANNOT PASS THROUGH.
- STAIRS HAVING MORE THAN 2 RISERS ARE REQUIRED TO HAVE HANDRAILS.
- THERE SHALL BE A LANDING AT THE TOP AND BOTTOM OF EACH STAIR. EVERY LANDING SHALL HAVE A DIMENSION MEASURED IN THE DIRECTION OF TRAVEL NOT LESS THAN THE WIDTH OF THE STAIR. SUCH DIMENSION NEED NOT EXCEED 36 INCHES WHERE THE STAIR HAS A STRAIGHT RUN.



1 FRONT ELEVATION
Scale: 1/8" = 1'-0"



1660 Rowe Avenue
P.O. Box 427
Worthington, MN. 56187
(507) 376-9460

| | | | |
|-------------------|-------------------|----------------------|--------------|
| TITLE: ELEVATIONS | | MODEL NO.: TRUE BLUE | |
| DRWN BY: KHG | DATE: FEB 6, 2014 | REV: 2/28/14 | SHEET: A-3.1 |
| REFERENCE: | | SIZE: | |

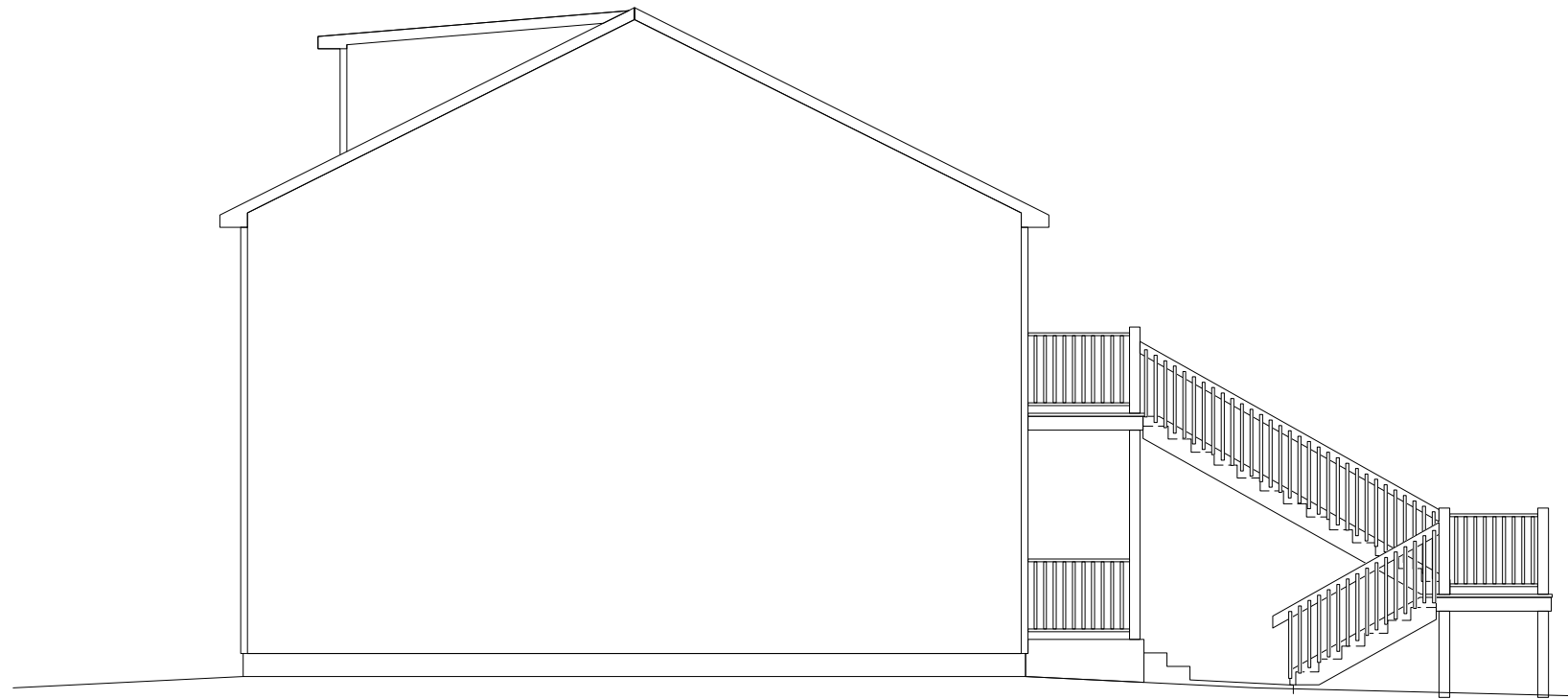

2 LEFT ELEVATION
Scale: 1/8" = 1'-0"

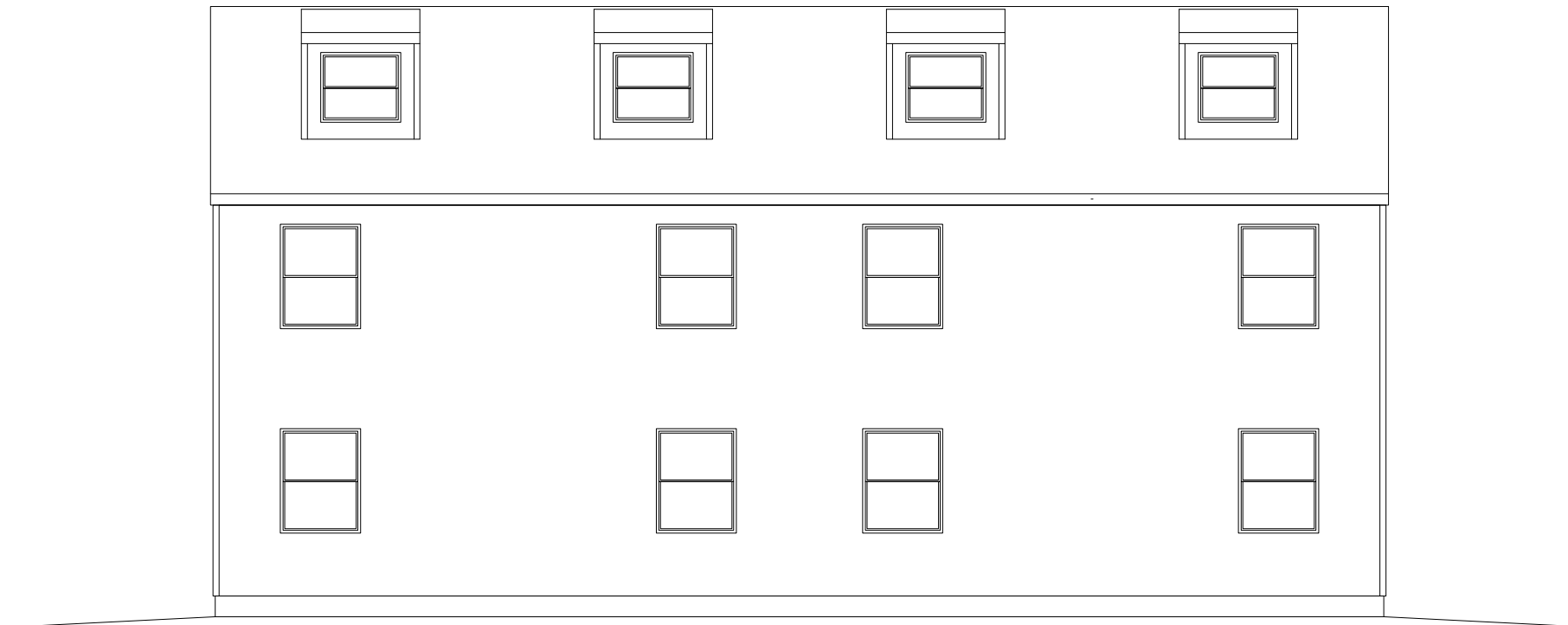

1 REAR ELEVATION
Scale: 1/8" = 1'-0"



HIGHLAND MANUFACTURING, INC
CHAMPION HOME BUILDERS

1660 Rowe Avenue
P.O. Box 427
Worthington, MN. 56187
(507) 376-9460

| | | | |
|-------------------|-------------------|----------------------|--------------|
| TITLE: ELEVATIONS | | MODEL NO.: TRUE BLUE | |
| DRWN BY: KHG | DATE: FEB 6, 2014 | REV: 2/28/14 | SHEET: A-3.2 |
| REFERENCE: | | SIZE: | |

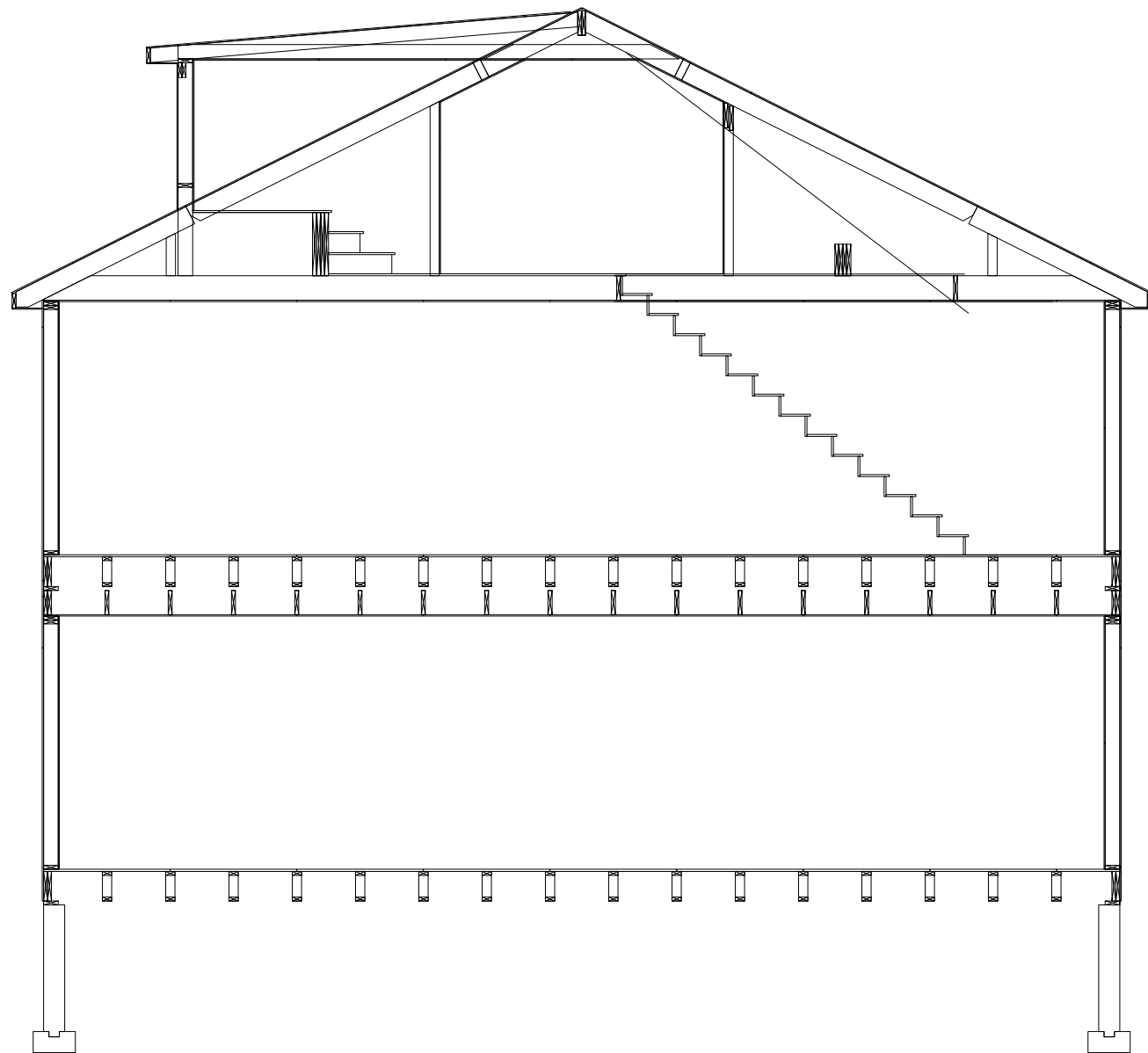

1 BUILDING SECTION
 Scale: 3/16" = 1'-0"



CHAMPION 
 CHAMPION HOME BUILDERS

1660 Rowe Avenue
 P.O. Box 427
 Worthington, MN. 56187
 (507) 376-9460

| | | |
|----------------|--------------------|----------------------|
| TITLE: SECTION | | MODEL NO.: TRUE BLUE |
| DRWN BY: KHG | DATE: FEB 28, 2014 | SHEET: A-6.1 |
| REFERENCE: | | SIZE: |